DETROIT PUBLIC LIBRARY
3 5674 01515855 4

DETROIT PUBLIC LIBRARY

ART & LITERATURE
5201 Woodward
Detroit. MI 48202

DATE DUE

MAR 1 3 1997

RELEASED BY THE
DETROIT PUBLIC LIBRARY

Practical Homes

Sixth Edition

◈

Containing 95 Designs of Moderately Priced Houses, Each Design Shown in full Color with Floor Plans

English & Spanish Designs
Square Types
English Colonials
Dutch Colonials
Semi-Bungalows
Bungalows
Bungalow Duplexes

◈

PRICE ONE DOLLAR PER COPY

◈

Publisher and Designer

JENS PEDERSEN

210 Globe Bldg., St. Paul, Minn., U.S.A.

Copyright 1932

INTRODUCTION

"PRACTICAL HOMES" is published to aid home builders to select a home best suited to their individual tastes and requirements.

The illustrations are photographic reproductions of homes already constructed. This gives a most vivid illustration of the completed house. But to build these homes it is necessary to use the plan service connected with this publication. By so doing, many disappointments and costly changes are eliminated.

The illustrations are architecturally true and correct to the various types represented, and will produce most artistic and beautiful homes.

Interior planning has been given careful study. The motto of "A place for everything, and everything in its place" has constantly been kept in mind. Windows have been so placed that furniture may be shifted into various positions without protruding over same. Every conceivable detail has been considered and gone into thoroughly to make each home as convenient and labor saving to the housewife as possible.

Cost of Construction

An approximate estimate of cost may be obtained from the designer; however, prices on material and labor fluctuate, according to the location. Many things may be eliminated in warm climates, that cold climates require. Therefore, having selected your design, and procured your plans, specifications and material list, you can best secure an exact estimate from your local contractor or dealer.

Hints on Construction

Set the house well back from the front line, or in a line with adjacent houses. On north or south facing lots, place the house nearest to the west line. This leaves the side with the most windows to the largest open space; it also allows room on that side for yard beautification, and gives you the desired afternoon shade. On east or west facing lots, place your house nearest the north line. Circumstances might make it imperative to alter the above arrangement; local conditons must be considered.

Be sure that the house sets above grade.

EXCAVATION—Save all black dirt.

FOUNDATION—Follow specifications. Concrete or concrete blocks are most desirable. If poured in freezing weather, the mass or mortar should be warm and kept well covered.

LUMBER—Dimension lumber, and lumber for sheathing, under-floors and roof boards need not be of the best grade, for it is not exposed to the elements, so there is less deterioration. Lumber on the outside, or exposed portions, should be of good quality and as far as possible, free from sap or loose knots. All lumber, or exposed woodwork, should be primed immediately after it is in place, to prevent the grains from rising.

The three materials, used universally for outside construction are lumber, stucco and brick, or combinations of any two or all three.

STUCCO—Stucco must have a proper base. Consult your specifications, and avoid putting it on in freezing weather.

BRICK—All outside brickwork should be hard burned brick.

INSULATION—In the northern latitude insulating material should be used to insure warmth and fuel economy. See that all crevices over and under frames, and elsewhere are well packed with oakum. This work should be performed before any lathing or plastering is done.

WIRING, PLUMBING AND HEATING—Before the house is lathed and plastered, see that your wiring outlets and the plumbing fixtures and outlets for radiators are where you want them.

After this work is completed, and inspected, you are ready for lathing and plastering.

LATH AND PLASTER—See that specifications are followed carefully. Sufficient plaster should be used so that it will lay ⅜-inch thick above the lath. The best grade of material and workmanship should be insisted upon.

INTERIOR FINISH—The interior finish should not be brought on the premises, or any interior finish work performed, until the plaster is thoroughly dry and all dampness eliminated from the house.

The interior trim is plain and free from dust catching crevices. The built in features may be eliminated if the owner so desires, as plans are designed to meet with both contingencies. Their exclusion will result in considerable saving.

Alternative materials are specified, also alternative specifications for painting and varnishing, as this gives the owner full sway in these matters.

PLUMBING AND HEATING—The plumbing fixtures incorporated in the specifications are the standard accepted and universally used. They also provide, in cases where there are no sewer or water in street, for septic tank and pumping system.

Hot water heat is recommended in most of the designs, if heat is necessary, although in the smaller designs hot air may be used to advantage, with a considerable saving.

PLANS, MATERIAL LIST AND SPECIFICATIONS—The working plans show all elevations, floor and basement plans, with all dimensions necessary for the full prosecution of the work. A scale of ¼-inch to the foot is used for the general plans, 1-inch to the foot is used on details for kitchen cabinet, fireplace, etc., and mouldings and trim are shown full size.

A complete material list goes with each plan. This list does not include materials for Plumbing, Heating, Painting, Electric Wiring and Metal Work, as these items are made alternative in the specifications. When figures are obtained they may be placed in their respective places in the summary. This gives a quick and thorough method of arriving at cost.

Changes or Alterations of Plans or Special Plans

Slight changes, such as altering partitions, or other minor changes can be made by the contractor without special plans being made.

Special plans will be furnished, when desired, for any kind of a structure. In cases of this kind a tentative sketch should accompany letter, with full information, and price will be quoted for drawing complete plans.

F. a. 65

R 728 P34pa c.2

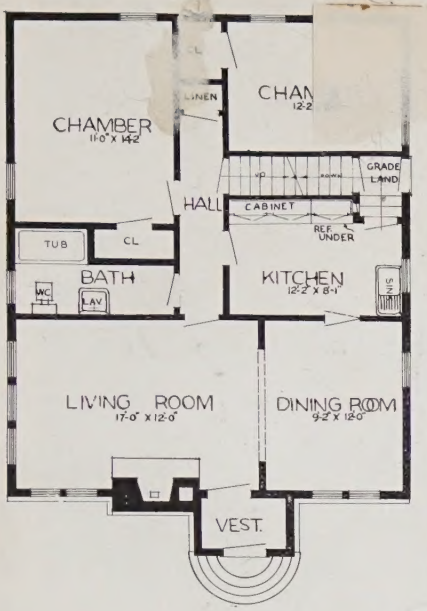

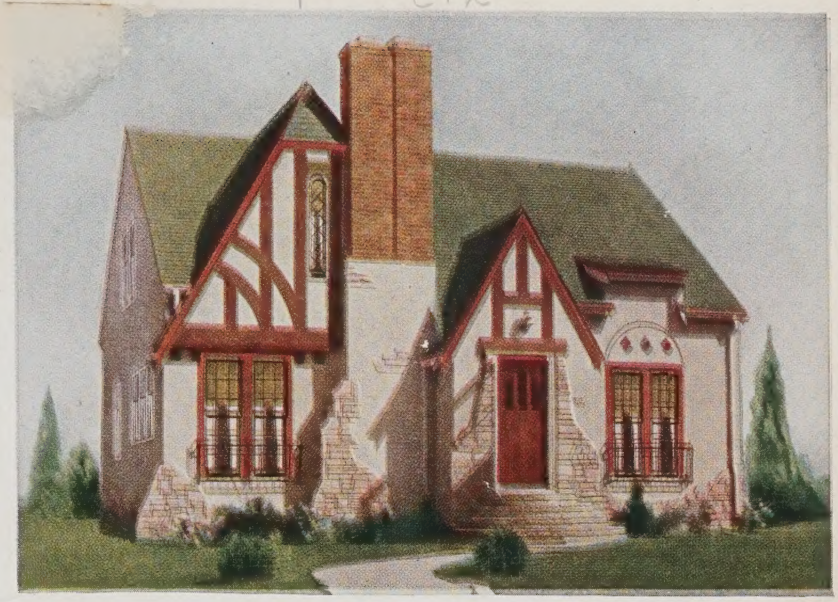

Design No. 86

THIS English type house is 28x34. It has a very stately appearance. The picture above can set forth its charm better than words.

The walls are stucco, with yellow rock trim around the doorway and are buttressed at the front corner of the house and chimney. The roof is dipped shingles. The interior is well arranged as you will note. Every convenience has been provided.

Basement under entire house with grade entrance. Two rooms can be finished in attic if desired. Hot water or hot air can be used for heating.

Price of one complete set of Plans, Specifications and Material List **$20.00**
Additional sets, each **3.00**

When ordering state if plans are to be reversed. Kindly mail remittance with order. Plans shipped within two hours on receipt of order.

Design No. 84

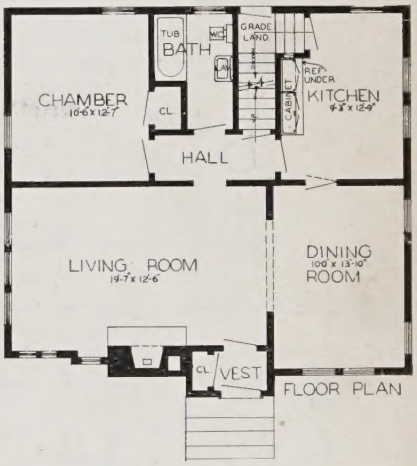

Price of one complete set of Plans, Specifications and Material List **$17.50**
Additional sets, each **3.00**

When ordering, state if plans are to be reversed. Kindly mail remittance with order. Plans shipped within two hours on receipt of order.

THIS quaint English bungalow is 31x28. The exterior is pleasing and unique and gives the impression of comfort within.

The exterior walls are stained dipped shingles with timber effect in gables. Roof is also dipped shingles.

The interior arrangement is perfect as a careful scrutiny of plans will reveal. Everything has been provided.

Basement under entire house fully equipped. Hot water or hot air can be used for heating.

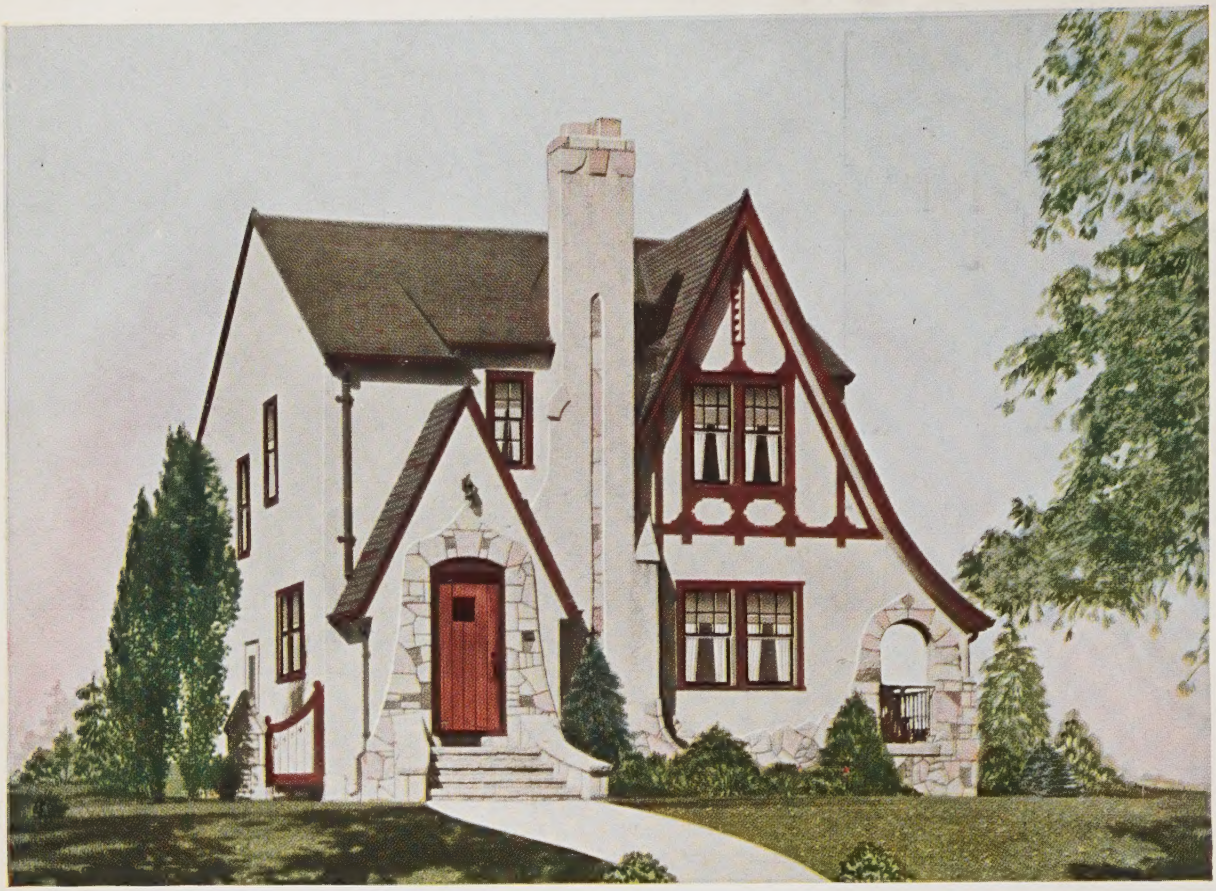

Design No. 94

THIS English two story house is 26x26. This type of house is very popular and in demand. Stucco walls, yellow rock trim, timbered gables, and dipped shingled roof produce a pleasing effect.

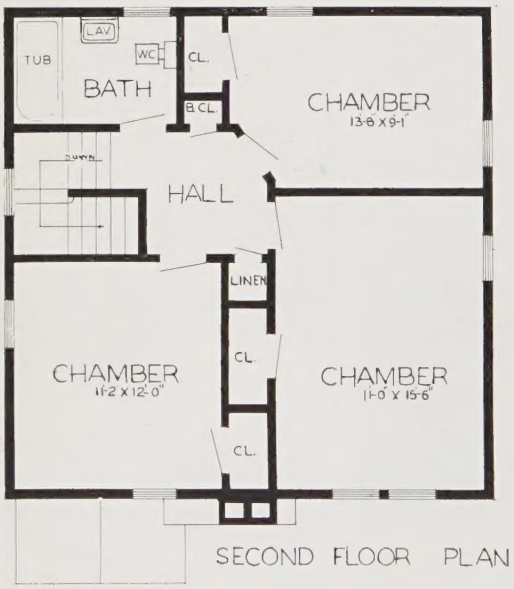

SECOND FLOOR PLAN

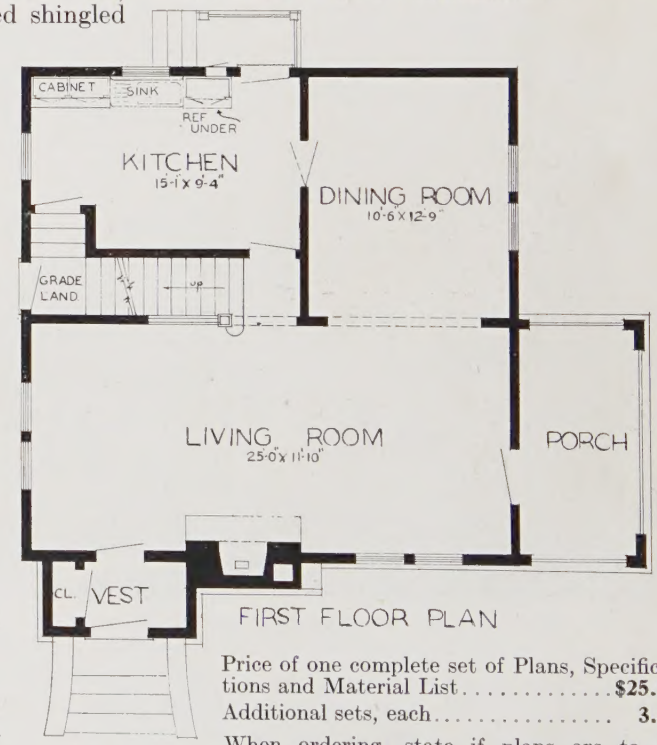

FIRST FLOOR PLAN

The large living room and side porch is a commendable feature, as well, as the convenient arrangement of all the other rooms. Everything has been provided to make it an ideal home. Basement under entire house. Hot water heat is recommended.

Price of one complete set of Plans, Specifications and Material List..... **$25.00**
Additional sets, each..... **3.00**

When ordering, state if plans are to be reversed. Kindly mail remittance with order. Plans shipped within two hours on receipt of order.

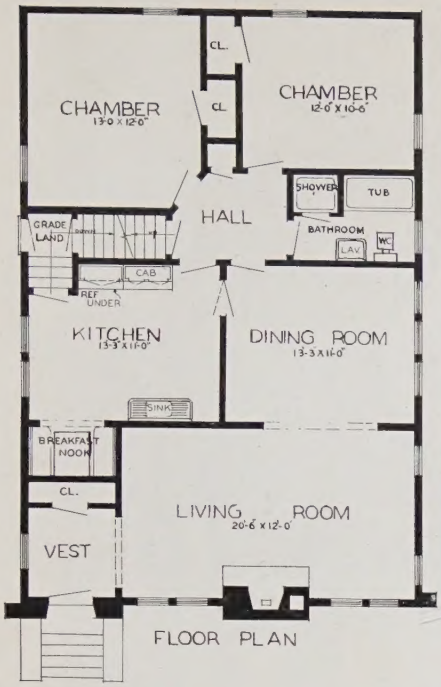

Price of one complete set of Plans, Specifications and Material List **$20.00**
Additional sets, each..... **3.00**

When ordering, state if plans are to be reversed. Kindly mail remittance with order. Plans shipped within two hours upon receipt of order.

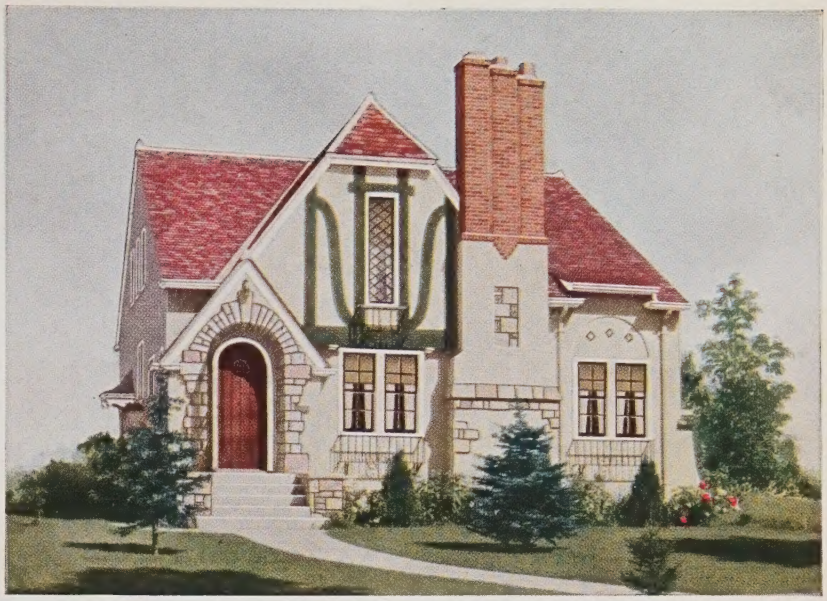

Design No. 85

THIS English design is 28x40. With its exterior walls of stucco, well arranged yellow stone trim, large chimney, timber effect in gables and dipped shingles on roof, together with the very good architectural lines has produced a beautiful exterior.

The interior has a large living room with fire place. All other rooms are of good size. Breakfast nook, grade entrance, rear center hall, bath, stairway to attic, shower bath, and many other features makes a most convenient layout. Two rooms can be finished in attic.

Basement under entire house with all convenience.

Hot water is recommended for heating.

Design No. 82

THIS English Cottage design is 30 ft. in front, 26 ft. in rear and 34 ft. long. A very unusual cozy looking house. Something very out of the ordinary. The outside walls are dipped shingles, also the roof.

The interior plan is most perfect with the view of saving the house wife steps as much as possible. The fairly large living room with fire place and dining room in front of the house is a feature many desire. The center rear hall leading to various rooms, bath and attic gives desired privacy. Ample closets. Kitchen cabinet with refrigerator, and grade landing, all contribute to make a perfect house.

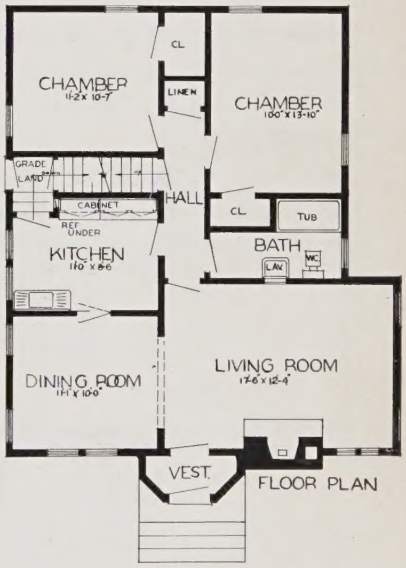

Basement under entire house. Two small rooms can be finished in attic. Hot water or hot air for heating.

Price of one complete set of Plans, Specifications and Material List **$17.50**
Additional sets, each..... **3.00**

When ordering, state if plans are to be reversed. Kindly mail remittance with order. Plans shipped within two hours on receipt of order.

Design No. 93

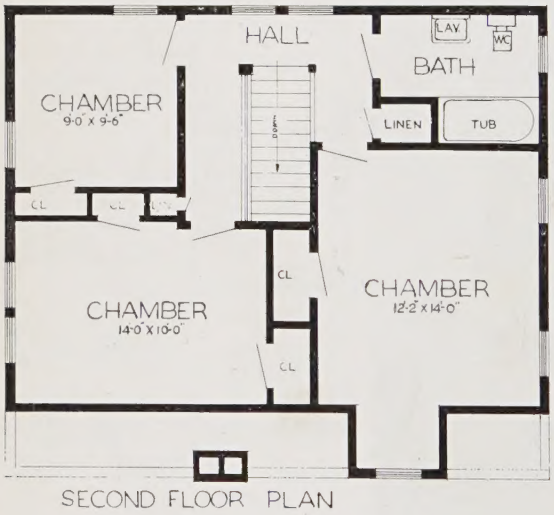

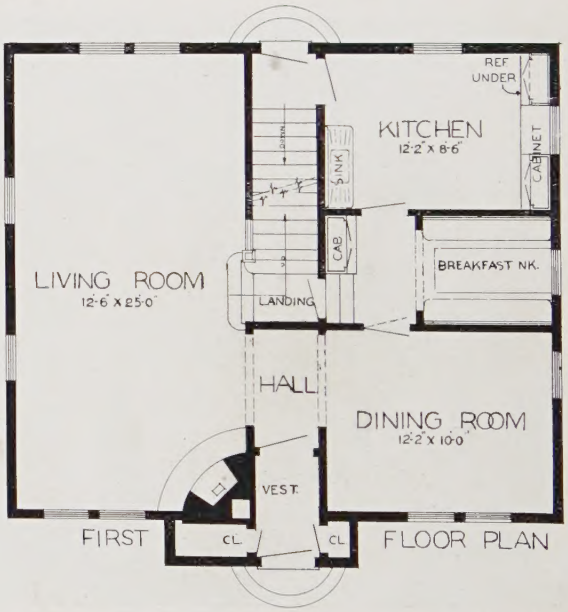

THIS English house is 30x26. A house of this type gives a feeling of home comfort. There is something about it that words cannot describe. It is a very popular design.

The interior is most perfect. The center hall leading to the dining room, the large living room with corner fire place and stairway leading to second floor produce a pleasing effect. The breakfast nook and stairway to upper floor is also a convenience.

The second floor is all that can be desired. Note the large chambers. Every convenience has been provided.

Basement under entire house. Hot water heat is recommended.

Price of one complete set of Plans, Specifications and Material List **$22.50**
Additional set, each **3.00**
When ordering, state if plans are to be reversed. Kindly mail remittance with order. Plans shipped within two hours upon receipt of order.

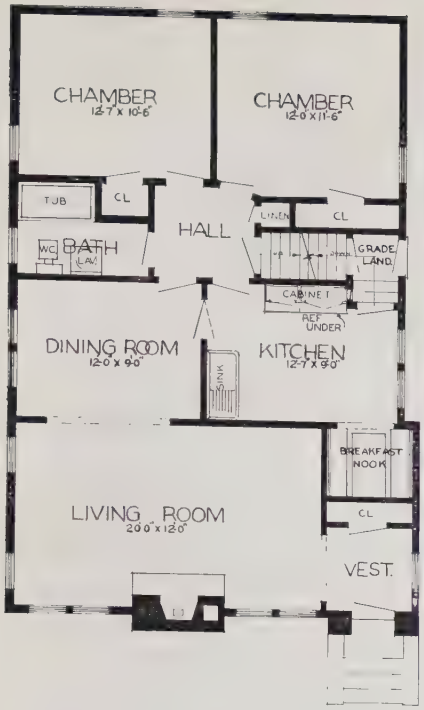

Price of one complete set of Plans, Specifications and Material List **$20.00**

Additional sets, each..... **3.00**

When ordering, state if plans are to be reversed. Kindly mail remittance with order. Plans shipped within two hours upon receipt of order.

Design No. 37

THIS English Cottage type is 27x40. A very beautiful home. Any owner will be proud of its possession.

The walls are stucco with yellow rock trim. Timbered gables.

The roof has dipped shingles and together with good architecture has produced a very pleasing effect.

The interior is perfect as every inch of space has been utilized.

The long living room with fire place, breakfast nook, cross draft in chambers, with stairway to attic and many other features embodied to save steps, have been provided. One room can be finished in attic.

Basement under entire house. Hot water or hot air can be used for heating.

Design No. 53

Price of one complete set of Plans, Specifications and Material List **$15.00**

Additional sets. each..... **3.00**

When ordering, state if plans are to be reversed. Kindly mail remittance with order. Plans shipped within two hours upon receipt of order.

THIS little English Cottage, 26x24½, presents a very interesting example of the possibilities of good design which can be embodied in a home of this size. The large studio window in front with the fireplace opposite are very attractive and afford excellent opportunities for interior decoration. The bedroom in the rear with its two closets and the adjoining bath offer an ideal arrangement. Direct access to the basement is provided through side door and also through kitchen. A full basement is used under the entire house. Hot water or hot air heat are equally adaptable in this house.

Design No. 96

HOUSE dimension 32x26½. The Gothic doorway with its steep gable and brick trim is an unique feature of the house.

The richly half-timbered dormers and gable show a dominating English influence.

The well arranged floor plan is obviously outstanding. A fireplace at the extreme end of the living room immediately attracts the eye's attention. The breakfast room at the extreme rear affords convenient service from the kitchen. The lavatory adjoining the kitchen is an additional feature. The second floor with its four large bedrooms, hall and complete bathroom suggests an economical utilization of space.

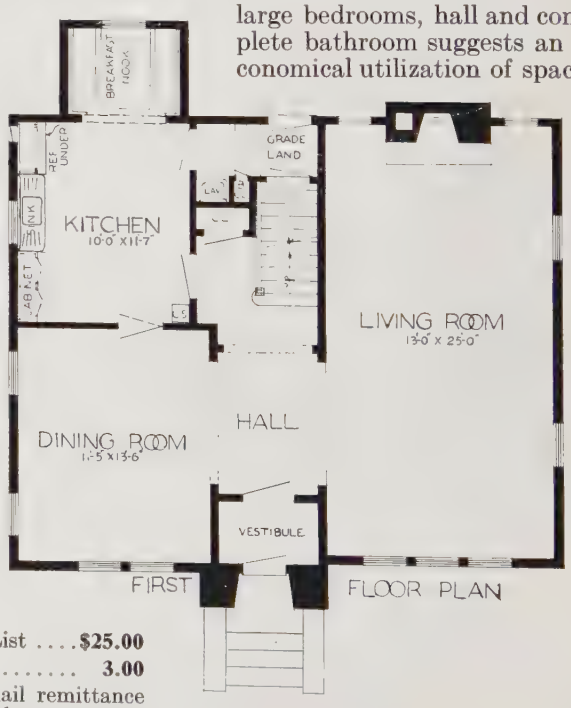

Price of one complete set of Plans, Specifications and Material List **$25.00**
Additional sets, each..... **3.00**
When ordering, state if plans are to be reversed. Kindly mail remittance with order. Plans shipped within two hours upon receipt of order.

Design No. 89

HOUSE dimensions, 28x34. In the field of competition for distinctive homes the working out of outstanding designs at restricted cost is very exceptional. This house is truly an exception in that it embodies both qualities of economy and good design. The floor plan is well arranged. Stairway to second floor has been provided, for a room on the second floor.

Price of one complete set of Plans, Specifications and Material List.....**$17.50**
Additional sets, each..... **3.00**

When ordering, state if plans are to be reversed. Kindly mail remittance with order. Plans shipped within two hours on receipt of order.

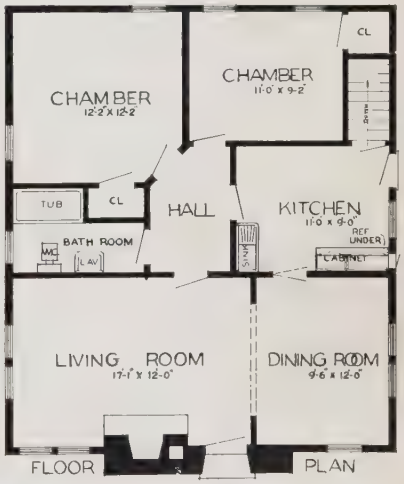

Design No. 72

HOUSE dimensions, 28x32. The low sweeping lines of this quaint little bungalow with the arched doorway and the towering fire place gives the appearance of a cheerful and livable house.

This house with its well arranged plan makes a very efficient and economical home to build.

Price of one complete set of Plans, Specifications and Material List.....**$15.00**

Additional sets, each..... **3.00**

When ordering state if plans are to be reversed. Kindly mail remittance with order. Plans shipped within two hours on receipt of order.

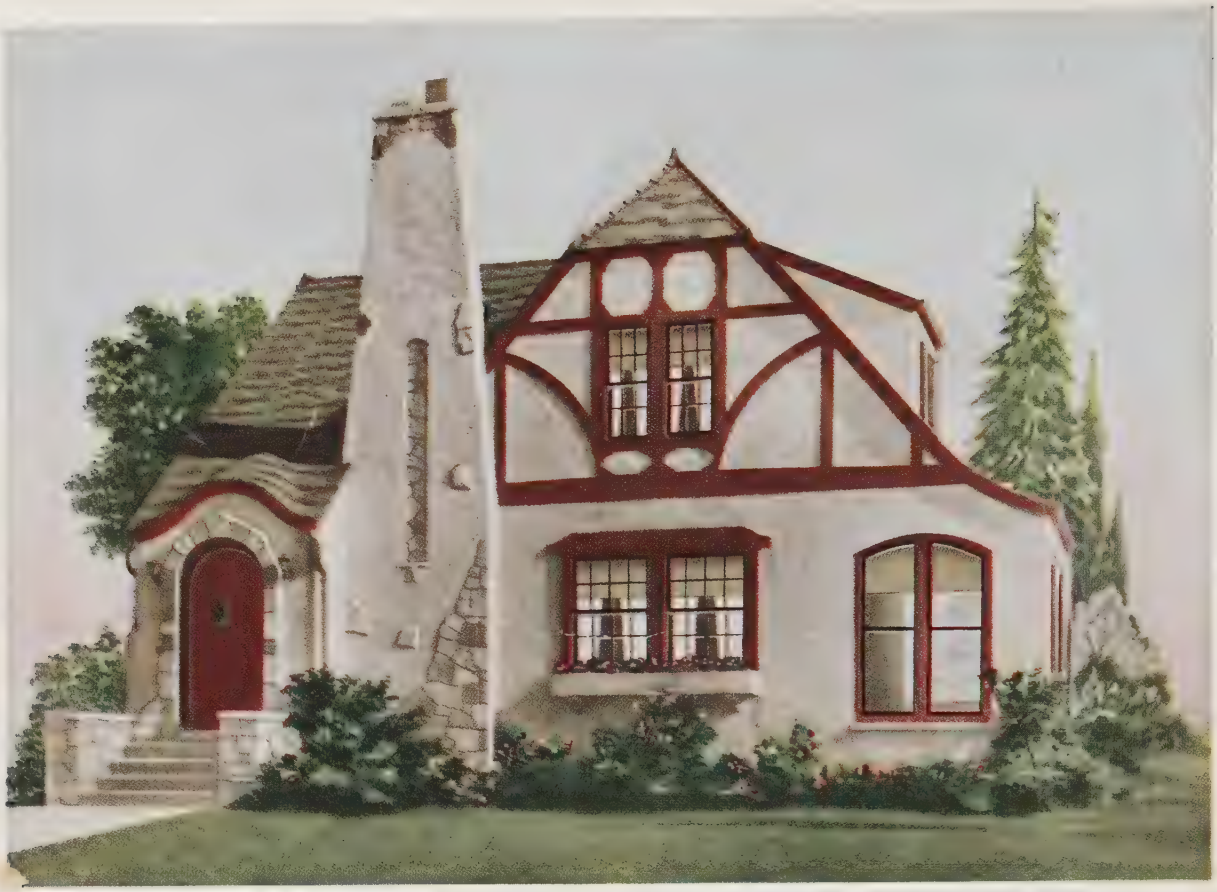

Design No. 98

HOUSE dimension, 26x28. The outstanding chimney and arched doorway together with the steep sloping roof provides an attractive silhouette. The eccentrically roofed gable is decidedly different from other English Types.

The predominating feature of the first floor is the extremely large living room with the adjoining side porch.

SECOND FLOOR PLAN

The second floor plan provides a large master bedroom. The bathroom is located between the two rear bedrooms.

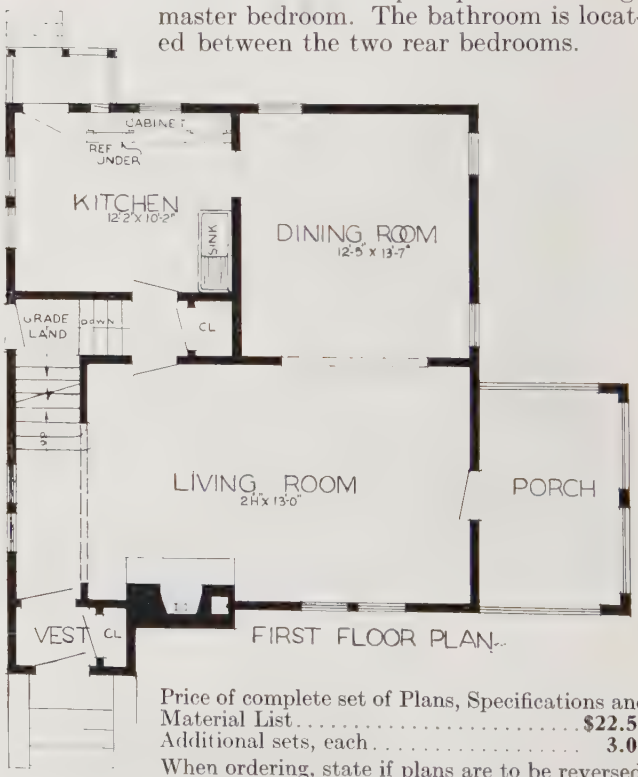

FIRST FLOOR PLAN

Price of complete set of Plans, Specifications and Material List **$22.50**
Additional sets, each **3.00**

When ordering, state if plans are to be reversed. Kindly mail remittance with order. Plans shipped within two hours on receipt of order.

Design No. 61

HOUSE dimension is 30 feet wide and 33½ feet long extreme length. This is a very striking English house with its half timbered entrance, dipped shingled roof and its colonial brick chimney.

The oak brown siding and trim in contrast with the white stucco combines to make a pleasant color harmony.

The vestibule opens into a large living room which has an extremely beautiful bay. The central location of the fire place offers a pleasing interior view. A stairway has been provided for an additional room on the second floor. The entire left side of the house is used for the two bedrooms and bath.

Price of one complete set of Plans, Specifications and Material List **$17.50**
Additional sets, each **3.00**
When ordering, state if plans are to be reversed. Kindly mail remittance with order. Plans shipped within two hours on receipt of order.

Design No. 88

HOUSE dimension is 26x36x31½. The bold roof lines of the bungalow sweep towards the entrance lending a delightful architectural balance. The red shingle roof with the contrasting green trim makes a very appropriate and pleasing color contrast.

This floor plan has a very convenient arrangement. If desired 2 rooms may be completed on the second floor. Basement under entire house.

Hot air or hot water heat can be installed.

Price of one complete set of Plans, Specifications and Material List **$15.00**
Additional sets, each **3.00**
When ordering, state if plans are to be reversed. Kindly mail remittance with order. Plans shipped within two hours on receipt of order.

Design No. 60

ENGLISH COTTAGE TYPE, 30x27½, with exterior finished in the popular dipped or stained shingles. Note that the plan is nearly identical with our Design No. 14, a very popular one; but the exterior appearance is decidedly different with the Colonial entrance, windows and blinds and the exterior changed from stucco to shingles. Such adaptations to modern architectural lines have been employed as to make it quite unlike the types of architecture commonly known as English. It has the distinctive Colonial doorway and blinds. It is truly an American type, and homes of this design are being built today in most parts of America.

There is an ideal interior arrangement with six rooms and breakfast nook.

SECOND FLOOR PLAN

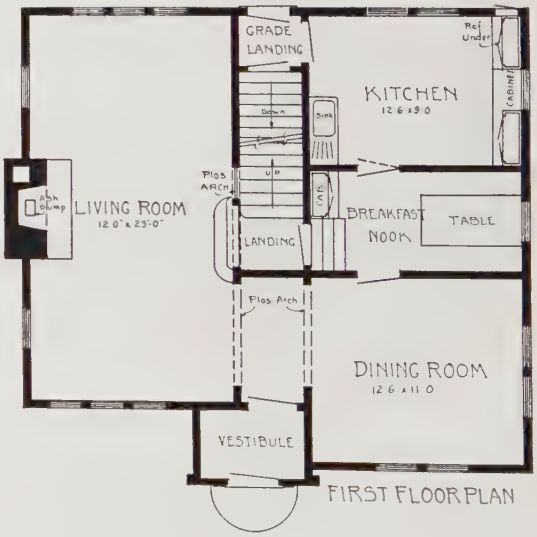

FIRST FLOOR PLAN

Price of one complete set of Plans, Specifications and Material List.....**$25.00**
Additional sets, each..... **3.00**

If plans are desired reversed, be sure to so mention when ordering. Kindly remit with order. Plans shipped within two hours on receipt of order.

Design No. 67

HOUSE dimensions, 28x34. This English bungalow is a very interesting departure from the general type. The long vertical half timbering accentuates the height and structural character of the house. It is the last word in modern trend of design and interior planning.

Price of one complete set of Plans, Specifications and Material List.....**$17.50**

Additional sets, each..... **3.00**

When ordering state if plans are to be reversed. Kindly mail remittance with order. Plans shipped within two hours on receipt of order.

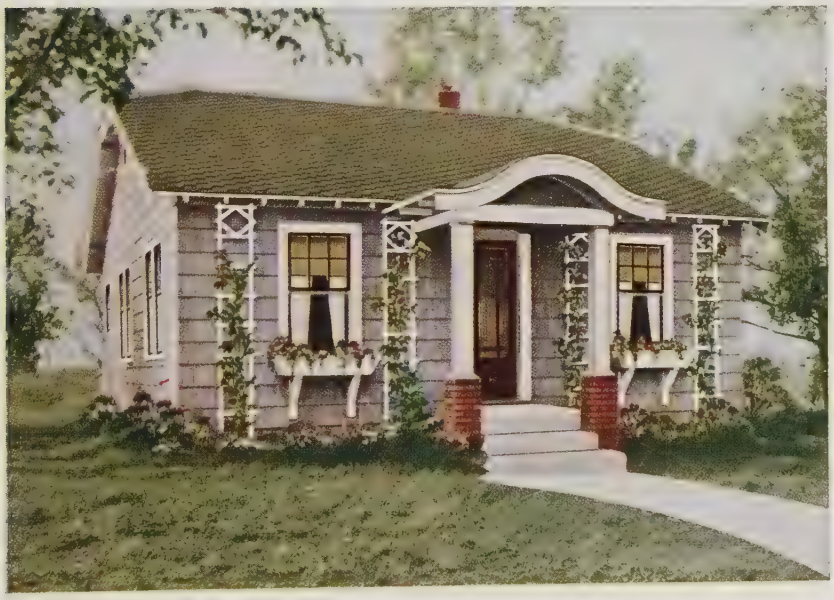

Design No. 81

HOUSE dimension, 24½x30. This exceptionally dignified bungalow with its silver gray shingle walls and green roof is a gem of unquessionable beauty.

The floor plan is unsurpassed for an efficient and practical layout.

Price of one complete set of Plans, Specifications and Material List.....**$12.50**

Additional sets, each..... **3.00**

When ordering state if plans are to be reversed. Kindly mail remittance with order. Plans shipped within two hours on receipt of order.

Design No. 2

English Colonial. This English Colonial house, 32½x26, exclusive of sun room, is stately and beautiful. The simplicity of its lines gives it grandeur which is always admired.

The interior arrangement is made to harmonize with the design and upon close examination of the floor plans, you will find that it is beautiful, practical and convenient, and every feature has been provided for the comfort of its occupants.

The plans speak for themselves. The basement extends under the entire house including the sun room. Basement walls are of poured concrete or blocks. The basement has a laundry, vegetable cellar and coal bin. A brick water table extends around the base of the house and wide rustic siding is used on the outside with green shingles on the roof.

The house is insulated between studs and second floor ceiling. The interior is birch or fir, with ivory finish.

Hot water heat is recommended, and modern plumbing fixtures should be used throughout.

SECOND FLOOR PLAN

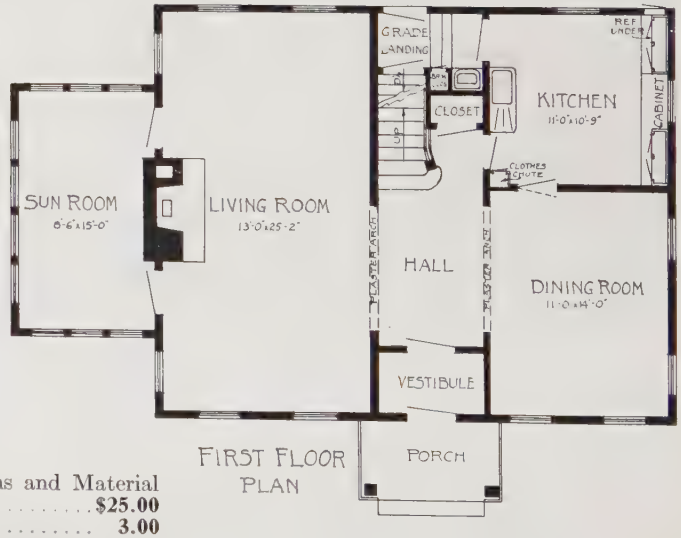

FIRST FLOOR PLAN

Price of one complete set of Plans, Specifications and Material List **$25.00**
Additional sets, each **3.00**
When ordering, state if plans are to be reversed. Kindly mail remittance with order. Plans shipped within two hours on receipt of order.

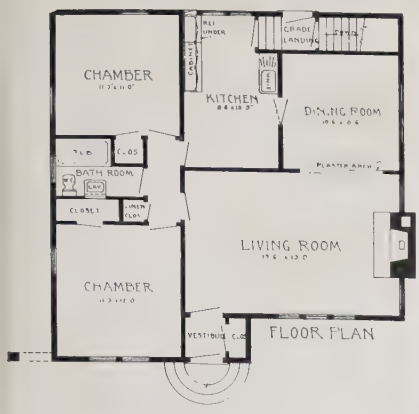

Design No. 205

THIS English Bungalow is 32x32, an artistic little home. The outside walls are stucco and the roof is variegated dipped shingles. The interior arrangement is most perfect, both for beautiful effect and convenience; every feature has been provided. Basement extends under entire house.

Hot water heat or hot air can be used in this house.

Price of one complete set of Plans, Specifications and Material List **$17.50**
Additional sets, each **3.00**

When ordering, state if plans are to be reversed. Kindly mail remittance with order. Plans shipped within two hours on receipt of order.

Design No. 69

HOUSE dimensions, 28x39½. This is a very popular house with its steep gables and timber lintels. The house has a harmony of design seldom found among houses of its size.

The floor plan is very suitably arranged to meet all requirements of a delightful house. A stairway to the second floor has been provided in case 2 rooms on that floor would be desired.

Price of one complete set of Plans, Specifications and Material List **$17.50**
Additional sets, each **3.00**

When ordering, state if plans are to be reversed. Kindly mail remittance with order. Plans shipped within two hours on receipt of order.

Design No. 44

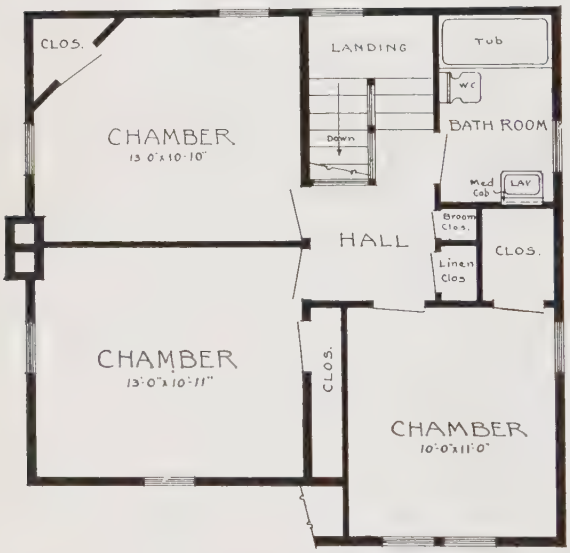

SECOND FLOOR PLAN

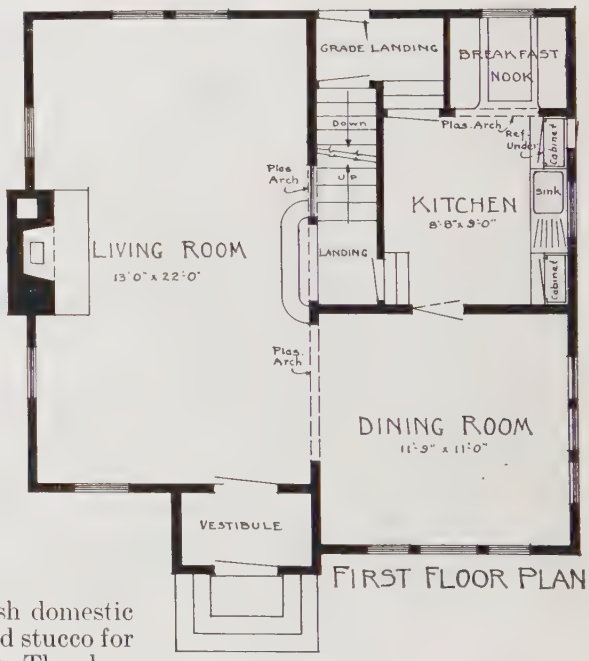

FIRST FLOOR PLAN

A six room house, 26x26, patterned after the English domestic style of architecture. The construction is frame and stucco for the exterior finish, with half timbers in the gable ends. The sloping roof with variegated shingles, the half timber effect, the brick water table, brick steps to entrance are used to carry out the English spirit. There is a very practical arrangement of the interior, with its large living room and fireplace, dining room to the front, combination stairway from living room and kitchen. And we have three chambers on the second floor, all with ample closet space. A linen closet and broom closet have been planned. A desirable home.

Price for one complete set of Plans, Specifications and Material List... **$20.00**
Additional sets, each..... **3.00**

When ordering, state if plans are to be reversed. Kindly mail remittance with order. Plans shipped within two hours on receipt of order.

Price of one complete set of Plans, Specifications and Material List **$17.50**
Additional sets, each..... **3.00**
When ordering, state if plans are to be reversed. Kindly mail remittance with order. Plans shipped within two hours on receipt of order.

Design No. 29

HOUSE dimension 26x43. Without a doubt this bungalow is one of the most striking. The recessed doorway with the overhanging bow roof immediately attracts attention. The charming simplicity of the green half timbered gable with the slate colored roof denotes outstanding architectural refinement.

The interior arrangement is most convenient with its kitchen breakfast nook and dining room closely related.

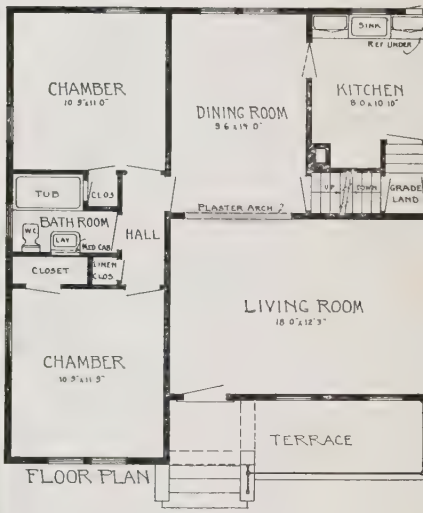

Design No. 250

THIS Spanish bungalow is 30x32 extreme dimensions; it is an architectural gem of a home, as the picture can better reveal than words. The outside walls are stucco as all Spanish houses have to be, the roof is of variegated asphalt shingles. A more ideal interior arrangement is impossible to devise, considering size of house. A space for everything and all conveniences is provided; basement under entire house, also attic with stairs.

Hot air heat is recommended.

Price of one complete set of Plans, Specifications and Material List..... **$15.00**
Additional sets, each..... **3.00**
When ordering, state if plans are to be reversed. Kindly mail remittance with order. Plans shipped within two hours on receipt of order.

Design No. 16

ENGLISH. This house is 26x26, a strictly English design, and is very beautiful. The interior arrangement is perfect, considering the exterior dimensions of the house. It is attractive and convenient.

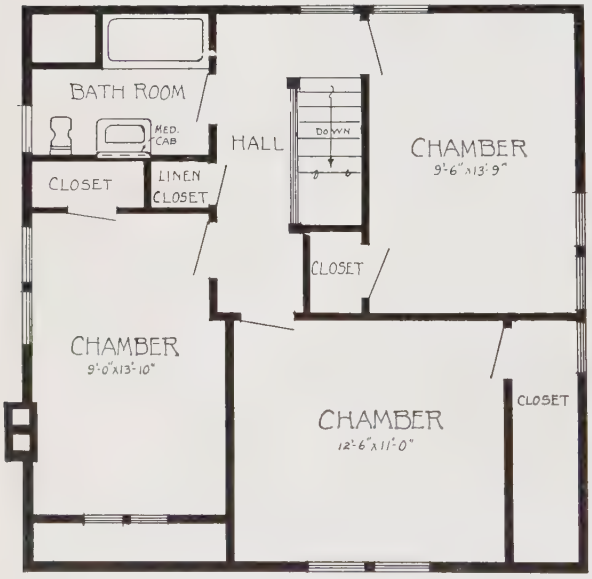

SECOND FLOOR PLAN

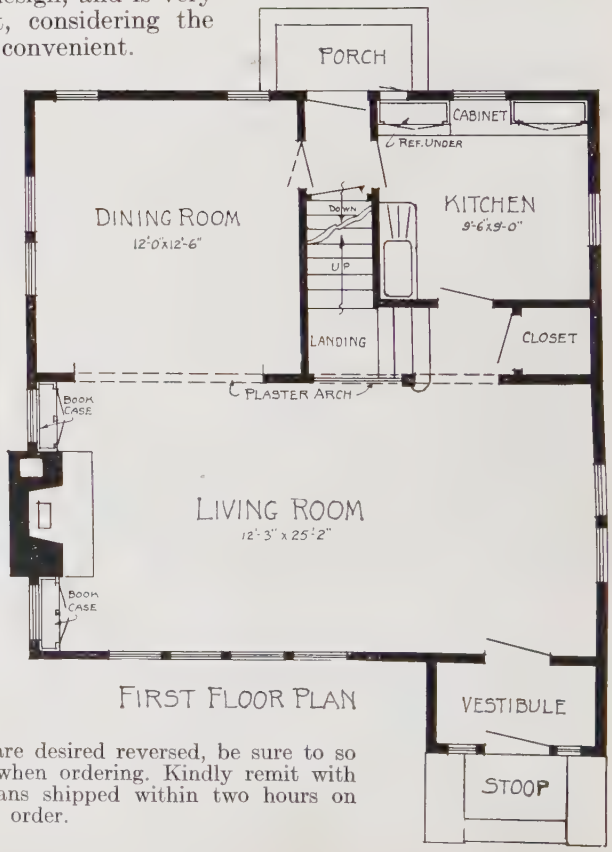

FIRST FLOOR PLAN

Price for one complete set of Plans, Specifications and Material List..... **$20.00**

Additional sets, each..... **3.00**

If plans are desired reversed, be sure to so mention when ordering. Kindly remit with order. Plans shipped within two hours on receipt of order.

Design No. 92

THIS Duplex Bungalow is 28x50. This type of building is becoming very popular as it is economical to build and brings a good return on the investment. They have many advantages over flat buildings as they are on the ground floor and have light on three sides. The yard's exterior appearance is very much like a bungalow home.

The layout is perfect as the above plan will show upon careful study.

Hot water or hot air can be used.

A divided basement under entire house provides all conveniences.

Price of one complete set of Plans, Specifications and Material List..... **$20.00**
Additional sets, each..... **3.00**

When ordering, state if plans are to be reversed. Kindly mail remittance with order. Plans shipped within two hours on receipt of order.

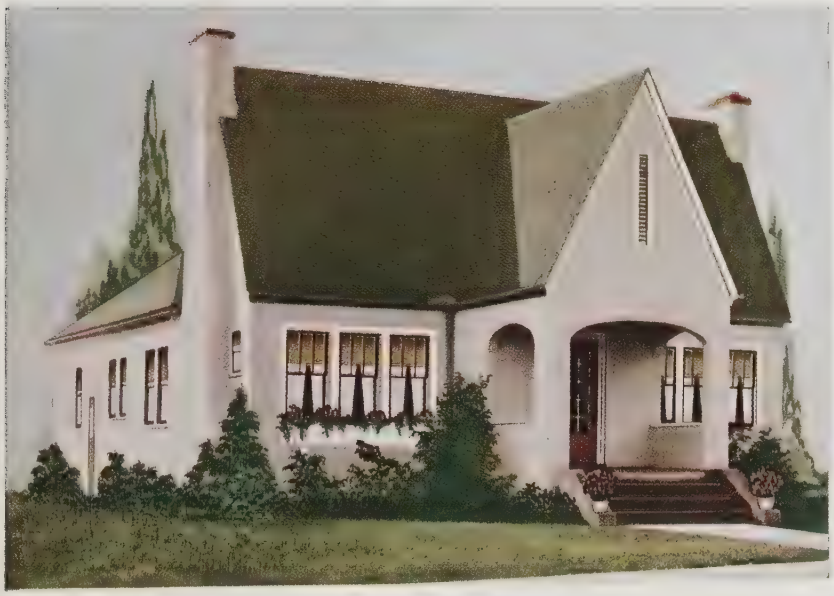

Design No. 91

THIS Duplex Bungalow is 32x44. It has the same advantages as described in No. 92. Its size, exterior appearance and interior arrangement is different. The front porch is an added feature.

The exterior walls are stucco with asphalt shingles on roof.

The interior is very well planned and all available space has been utilized. Either hot water or hot air can be used for heating.

A divided basement under entire house provides all conveniences.

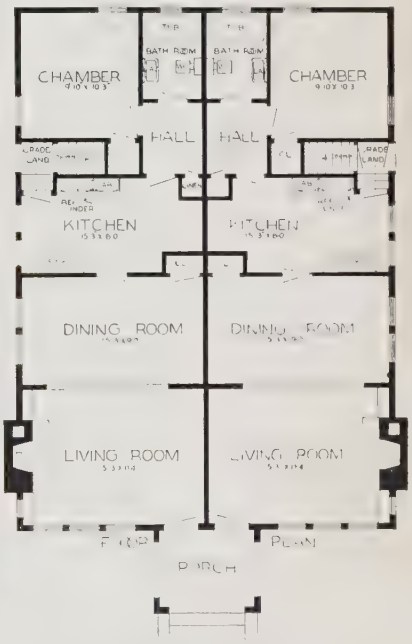

Price of one complete set of Plans, Specifications and Material List **$20.00**
Additional sets, each..... **3.00**

When ordering, state if plans are to be reversed. Kindly mail remittance with order. Plans shipped within two hours on receipt of order.

Design No. 245

SPANISH. This house is 32x30, exclusive of sun room. This is a sharp contrast to any other architectural design and is exceptionally beautiful when properly placed. The interior is also very unusual, but beautiful and practical. The beam ceiling and built in features may be eliminated, if desired. The picture and floor plan reveal more than can be said in words.

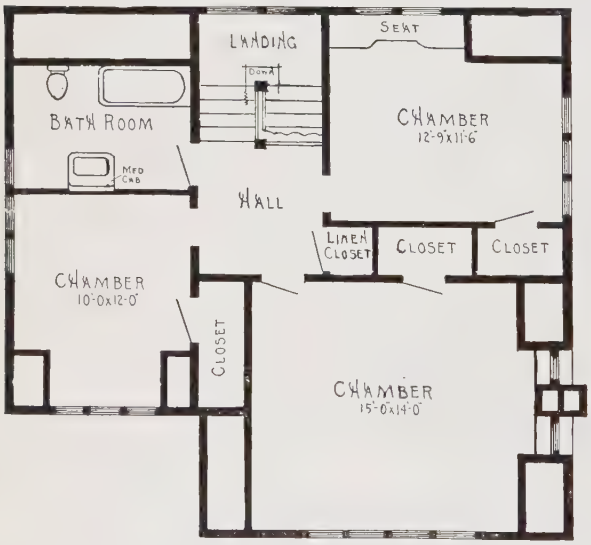

SECOND FLOOR PLAN

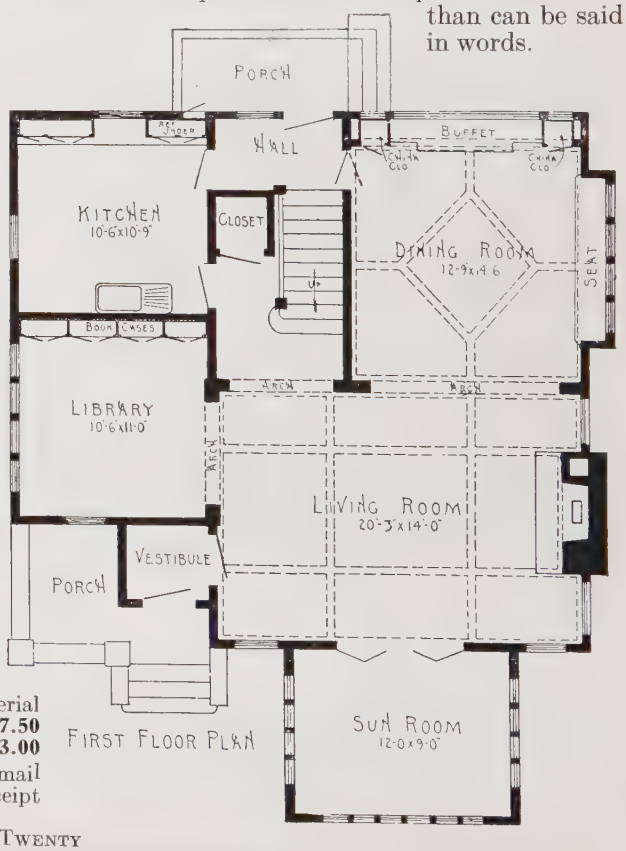

FIRST FLOOR PLAN

Price of one complete set of Plans, Specifications and Material List **$37.50**
Additional sets, each **3.00**

When ordering, state if plans are to be reversed. Kindly mail remittance with order. Plans shipped within two hours on receipt of order.

Design No. 45

HOUSE dimension 26x24. Bungalows of this type have a quaint and rustic appearance. The broad lap siding and the tall graceful fire place chimney achieve a feeling pleasing simplicity combined with good taste.

Price of one complete set of Plans, Specifications and Material List **$15.00**
Additional sets, each **3.00**

When ordering, state if plans are to be reversed. Kindly mail remittance with order.
Plans shipped within two hours on receipt of order.

Design No. 74

HOUSE dimensions 26x24. This Dutch colonial bungalow makes the ideal home for a young couple who wish to have an attractive home at a moderate cost. The spacious living room and adjoining dining room provide excellent facilities for entertaining. This bungalow has excellent resale value.

Price of one complete set of Plans, Specifications and Material List **$12.50**
Additional sets, each **3.00**

When ordering state if plans are to be reversed. Kindly mail remittance with order. Plans shipped within two hours on receipt of order.

Design No. 35

ENGLISH. This house is 28x28, exclusive of sun room. It is a very unusual design but very artistic. The arrangement of the den, or library, and stairway is most unique. The large living room, sun room and the dining room adjoining it, are all conveniently placed. Beam ceilings and built-in features may be eliminated, if desired.

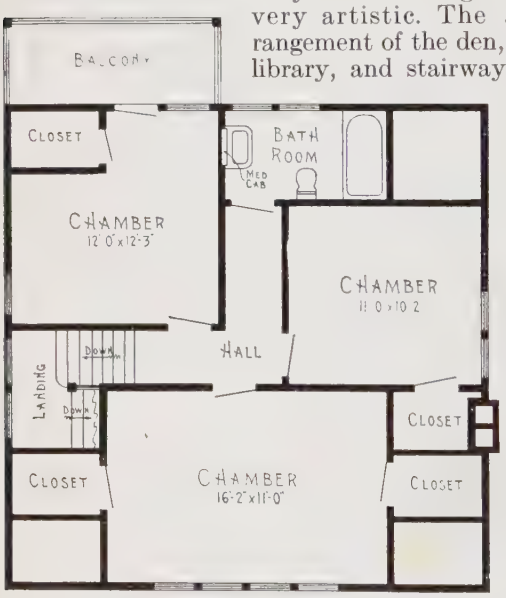

SECOND FLOOR PLAN

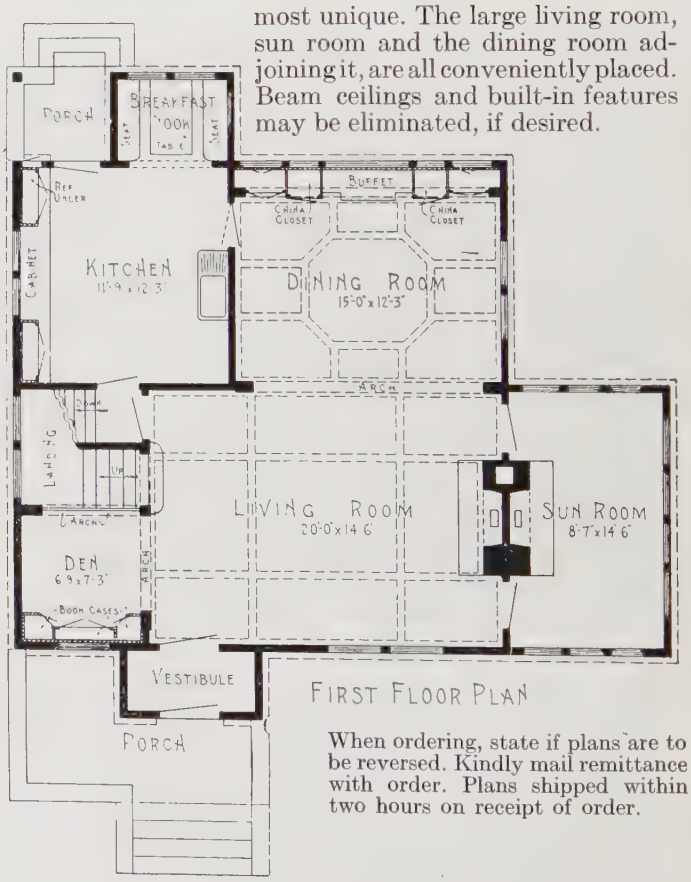

FIRST FLOOR PLAN

Price of one complete set of Plans, Specifications and Material List..... **$32.50**

Additional sets, each..... **3.00**

When ordering, state if plans are to be reversed. Kindly mail remittance with order. Plans shipped within two hours on receipt of order.

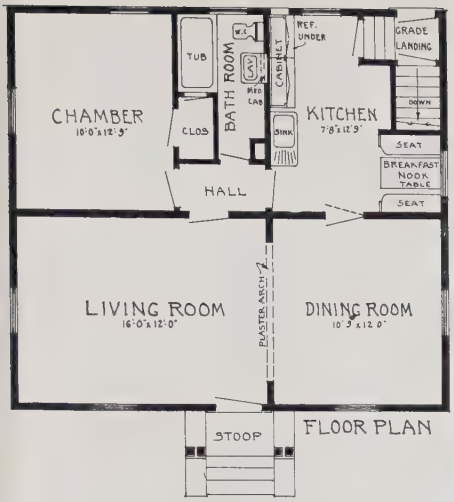

Design No. 83

THIS English Cottage is 28x26, an ideal little home, so different from other types of homes; basement extends under entire house; exterior walls are wide rustic lap siding with dipped shingles on roof. The interior is exceedingly well arranged and handy to save steps for the housewife. Every convenience, even breakfast nook is provided.

Hot air heat is recommended.

Price of one complete set of Plans, Specifications and Material List **$12.50**

Additional sets, each **3.00**

When ordering, state if plans are to be reversed. Kindly mail remittance with order. Plans shipped within two hours on receipt of order.

Design No. 21

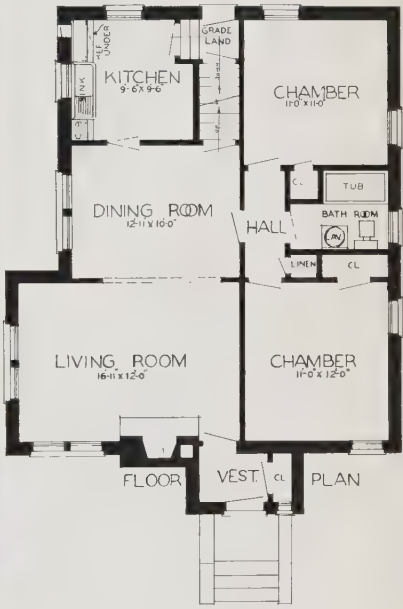

HOUSE dimensions 30x34. This brick veneer house is a good example of the modern trend in small house architecture. The attractively gabled vestibule and the roof gives the house sharp and cleancut features combined with the appearance of strength and stability. The interior arrangement is such that it would please the most critical observer.

Price of one complete set of Plans, Specifications and Material List **$17.50**

Additional sets, each **3.00**

When ordering state if plans are to be reversed. Kindly mail remittance with order. Plans shipped within two hours on receipt of order.

Design No. 40

SEMI-BUNGALOW. This semi-bungalow is 24x26. It has the reception hall feature which so many desire. Windows may be substituted for French Doors leading to porch. Space limits our description. Study the plan.

SECOND FLOOR PLAN

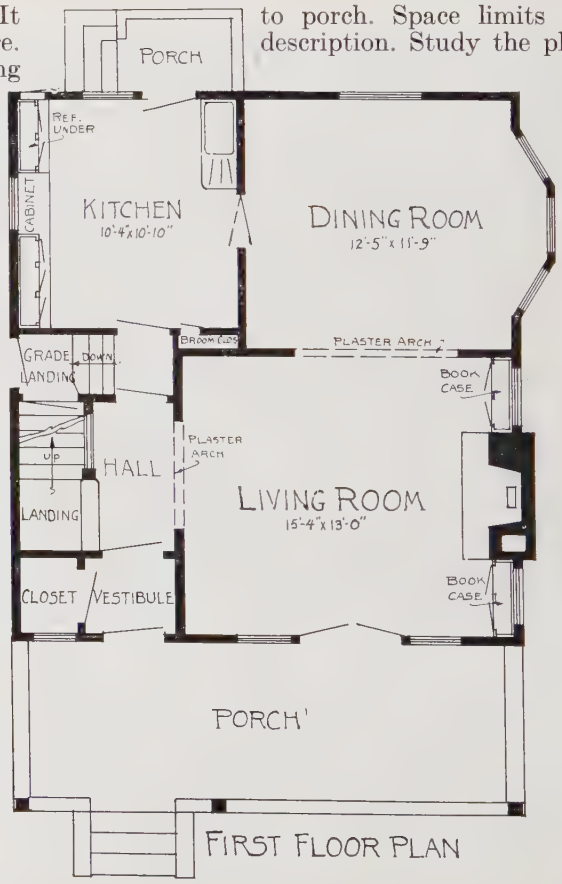

FIRST FLOOR PLAN

Price of one complete set of Plans, Specifications and Material List..... **$20.00**

Additional sets, each..... **3.00**

When ordering, state if plans are to be reversed. Kindly mail remittance with order. Plans shipped within two hours on receipt of order.

Price of one complete set of Plans, Specifications and Material List **$12.50**
Additional sets, each **3.00**
When ordering state if plans are to be reversed. Kindly mail remittance with order. Plans shipped within two hours on receipt of order.

Design No. 68

House dimensions 24x30. This pleasing five room bungalow affords a very attractive house at a minimum cost. The interior is very neat and compact and offers all the comforts found in a larger size house. The green shingle roof and the white siding and trim, together with a generous planting of shrubs will make a beautiful and readily saleable house.

Design No. 200

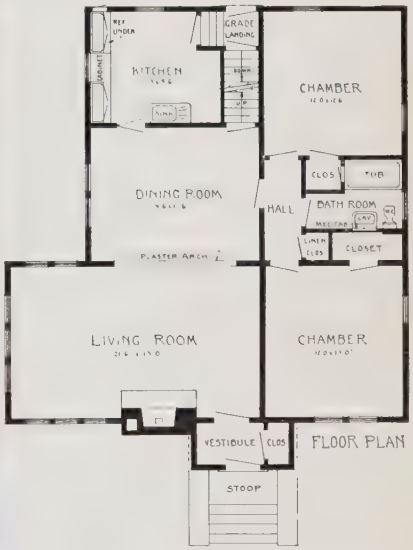

English type, is 35 ft. wide in front, 28 ft. in rear and 36 ft. long. A most beautiful and artistic home, the large chimney in front with craggy yellow rock around base and doorway, stucco walls and variegated shingles on roof produce a most charming exterior. The interior is in harmony with the exterior, the exquisite arrangement and commodious rooms give an excellent opportunity for elegant furnishings. Room can be finished on second floor. All conveniences are provided for throughout.

Price of one complete set of Plans, Specifications and Material List **$22.50**
Additional sets, each **3.00**

When ordering, state if plans are to be reversed. Kindly mail remittance with order. Plans shipped within two hours on receipt of order.

Design No. 6

English Colonial. This house is 28x28 and has true Colonial architectural lines. It has a brick foundation, wide rustic siding and green shingles on roof. Basement has laundry, vegetable room and coal bin. Hot water heat is recommended for this type of house.

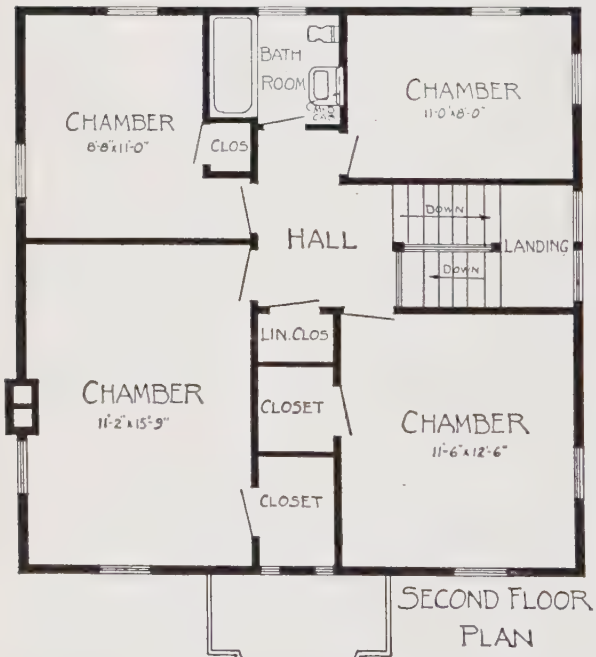

SECOND FLOOR PLAN

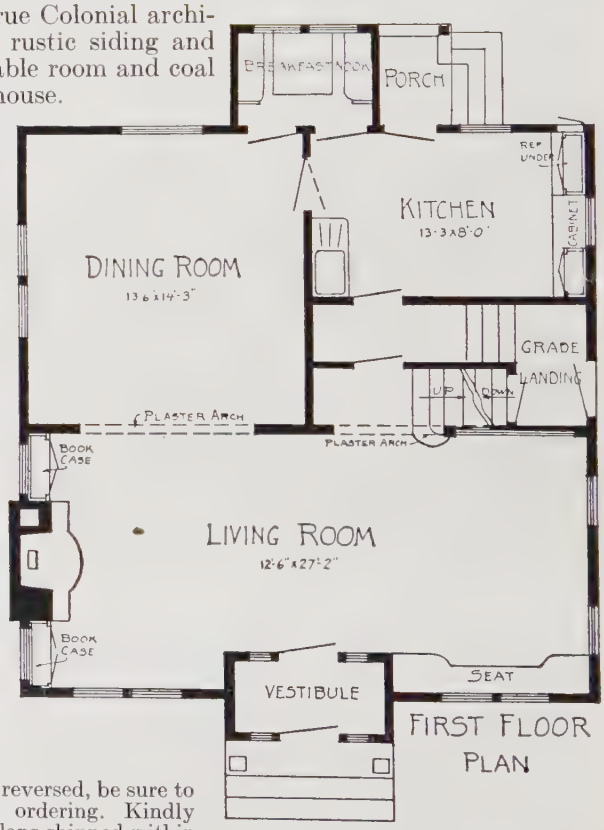

FIRST FLOOR PLAN

Price for 1 set of Plans, Specifications and Material List. **$25.00**
Additional sets, each..... **3.00**

If plans are desired reversed, be sure to so mention when ordering. Kindly remit with order. Plans shipped within two hours on receipt of order.

Design No. 179

ENGLISH TYPE BUNGALOW, The width across the front is 30 ft. and rear portion is 24 ft. and extreme length is 34 ft. The exterior is plain but very artistic; a basement extends under entire house. Outside walls are dipped shingles and asphalt shingles on roof. The rooms are ample size and very conveniently arranged, all conveniences have been provided.

Hot water or hot air heat can be used in this house.

Price of one complete set of Plans, Specifications and Material List.....**$17.50**
Additional sets, each..... **3.00**

When ordering, state if plans are to be reversed. Kindly mail remittance with order. Plans shipped within two hours on receipt of order.

Design No. 210

THIS English Cottage type is 30 ft. wide in front, 26 ft. in rear by 34 ft. long. A very beautiful and stately home, which can be better gleamed from picture. The broken yellow stone base and carried around door entrance together with stucco walls and variegated asphalt shingles on roof produce a charming exterior. A basement extends under entire house, the floor arrangement is practical and the room sizes are amply large. All modern features are provided, rooms can be finished in attic.

Either hot water or hot air can be used for heating this house.

Price of one complete set of Plans, Specifications and Material List.....**$20.00**
Additional sets, each..... **3.00**

When ordering, state if plans are to be reversed. Kindly mail remittance with order. Plans shipped within two hours on receipt of order.

Design No. 1

Dutch Colonial. This striking modern Dutch Colonial is 34x26, exclusive of sun room. Its exterior is very attractive and the interior arrangement is both pleasing and convenient. Step into the center hall and look about a bit. On your left is a large arch opening leading to the dining room; on your right a similar arch embellishes the entrance to the large living room across which you can see the French doors leading to the sun room; across the hall directly ahead of you is the stairway. Beyond the range of your vision are the kitchen, the breakfast nook, and the second floor with its very large bed chamber and two smaller ones.

It is difficult for description to do justice to a house of this type. It must be actually visited and inspected to be fully appreciated.

The beam ceiling and built-in features may be eliminated, if desired.

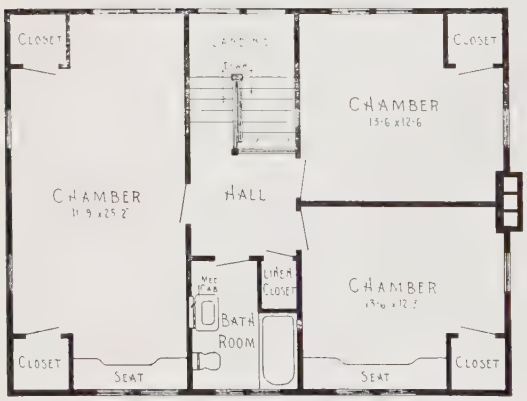

Second Floor Plan

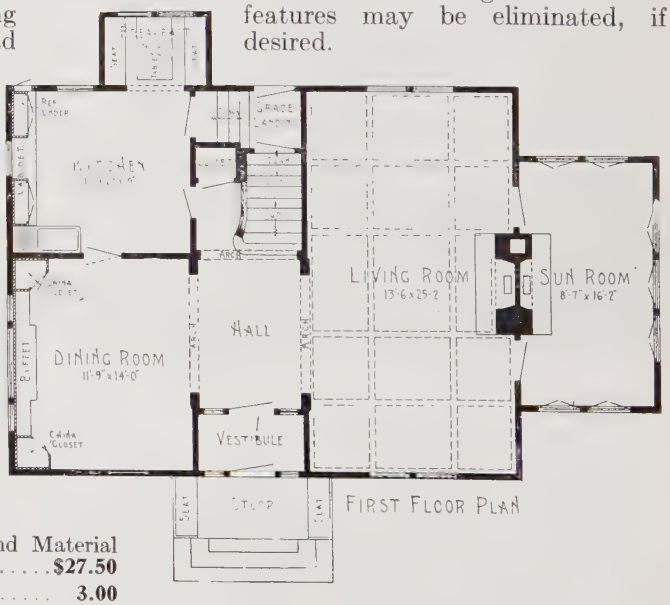

First Floor Plan

Price of one complete set of Plans, Specifications and Material List **$27.50**

Additional sets, each **3.00**

When ordering, state if plans are to be reversed. Kindly mail remittance with order. Plans shipped within two hours on receipt of order.

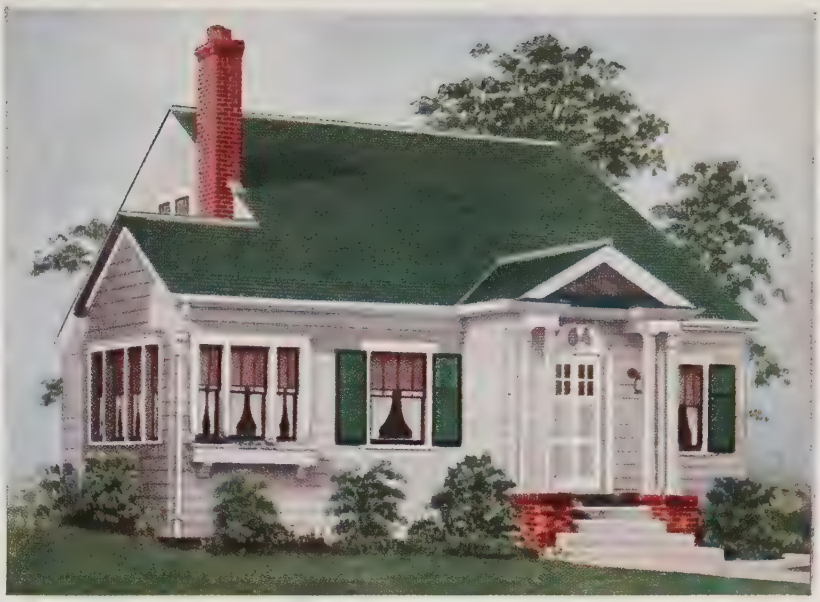

Design No. 196

THIS English Colonial Cottage type is 32 ft. across front, 24 ft. across back and 32 ft. long. These homes are always admired. Its wide white siding and green asphalt shingles on roof produce a harmonious whole. The interior arrangement could not be improved upon; there is also another important feature, if additional rooms should at any time be needed, two rooms could be finished in attic at a slight cost. Every convenience has been provided.

Hot air heat is recommended.

Price of one complete set of Plans, Specifications and Material List.....**$15.00**
Additional sets, each..... **3.00**
When ordering, state if plans are to be reversed. Kindly mail remittance with order. Plans shipped within two hours on receipt of order.

Design No. 132

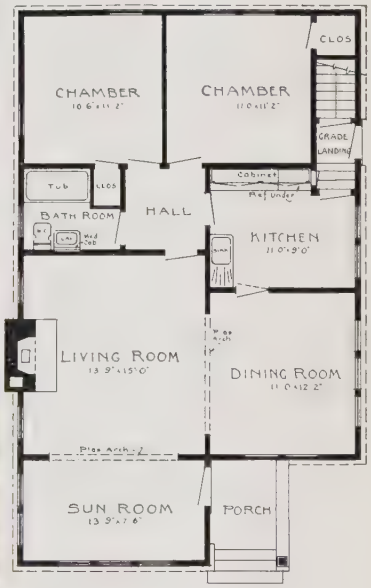

FIRST FLOOR PLAN

DESIGN No. 132. Brick and stucco bungalow, 26x34, exclusive of sun room. The red brick foundation, cream stucco walls, red asphalt shingles and olive green trim make a very pleasing combination. There is not an inch of waste space in the interior. Here we have the living room, sun room and dining room in front, which is a desirable feature to many. The bedrooms are in the rear; and the kitchen, hall and bathroom are in the center. There is a nice space for a kitchen cabinet, and the refrigerator is easily reached from the rear entrance, without entering the kitchen.

Price of one complete set of Plans, Specifications and Material List.....**$15.00**
Additional sets, each..... **3.00**

When ordering, state if plans are to be reversed. Kindly mail remittance with order. Plans shipped within two hours on receipt of order.

Design No. 62

BEAUTIFUL English Colonial type, 30x24. This type of house is always popular, always in good demand, and probably will never go out of style. It is one of the most economical to build, as every inch of space is utilized. The wide rustic siding and brick foundation, Colonial doorway and green blinds go to make the typical Colonial appearance. A porch or sun parlor may always be added at the right or rear of the living room, should the owner desire it. This house is the smallest in size of all of the English Colonials shown in our book, but the interior shows seven rooms, well arranged and practical, and quite commodious. The center hall with stairway and large living room adjoining are features of the Colonial days.

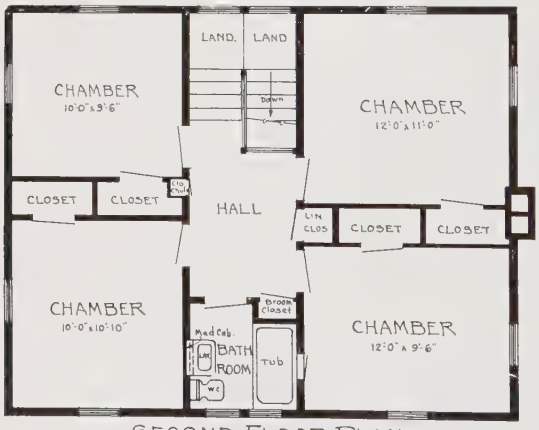

SECOND FLOOR PLAN

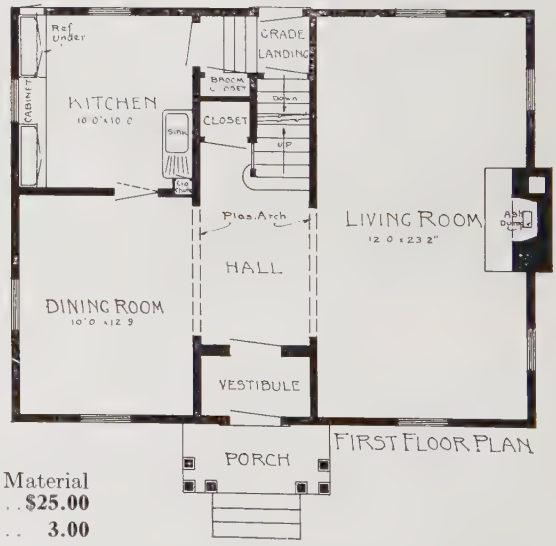

FIRST FLOOR PLAN

Price of one complete set of Plans, Specifications and Material List **$25.00**

Additional sets, each **3.00**

If plans are desired reversed, be sure to so mention when ordering. Kindly remit with order. Plans shipped within two hours on receipt of order.

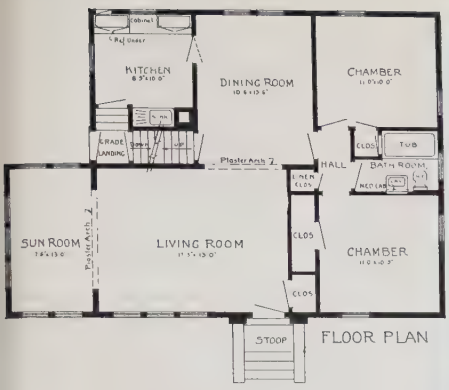

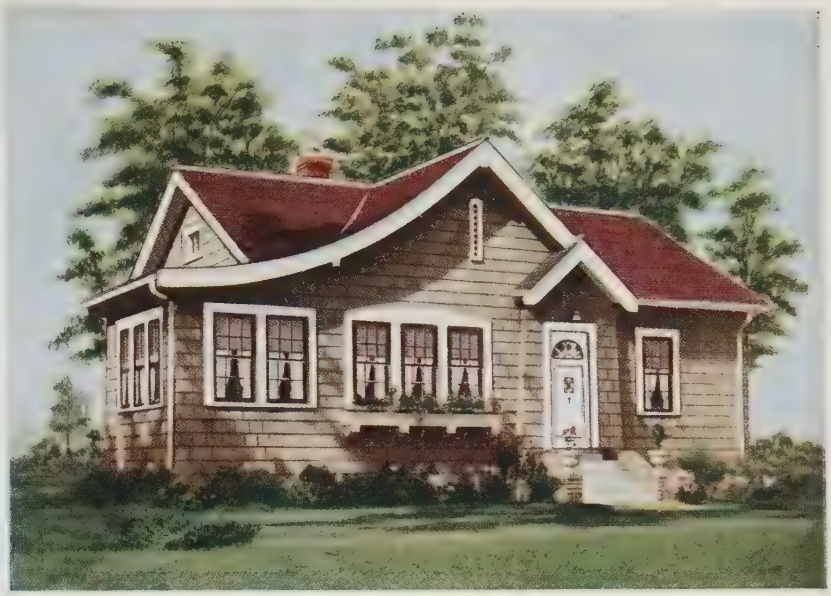

Design No. 175

ENGLISH COLONIAL BUNGALOW. This house is 32x28, exclusive of sun room, a very distinctive and admirable type of a home. Its outside walls are dipped shingles with asphalt shingles on roof. Basement extends under entire house. The room arrangement is most excellent and cannot be improved upon, which a close scrutiny of plan will reveal; every convenience has been provided.

Hot air can be used advantageously in this house.

Price of one complete set of Plans, Specifications and Material List **$17.50**
Additional sets, each **3.00**

When ordering, state if plans are to be reversed. Kindly mail remittance with order. Plans shipped within two hours on receipt of order.

Design No. 171

THIS English Cottage type is 30 ft. wide in front, 26 ft. in rear and 40 ft. in extreme length. This house presents an impression of solidity and grandeur, which can be better seen by picture than by description. The broken yellow rock, large chimney in front, stucco walls and variegated shingles produce a most pleasing exterior. the room arrangement is all that could be desired, the rooms are of ample size and a tone of elegance prevails. Rooms can be finished in attic, if desired.

Hot water heat is recommended.

Price of one complete set of Plans, Specifications and Material List **$20.00**
Additional sets, each **3.00**
When ordering, state if plans are to be reversed. Kindly mail remittance with order. Plans shipped within two hours on receipt of order.

Design No. 14

ENGLISH. This house is 27½x30, a very unusual type of English design. Brick water table extends around base of house, with stucco above. The interior arrangement is practical and complete. Rooms are all good size. Another convenient feature is the combination stairway leading from living room and also from breakfast room. Nothing has been overlooked in this design to make it modern in every respect.

SECOND FLOOR PLAN

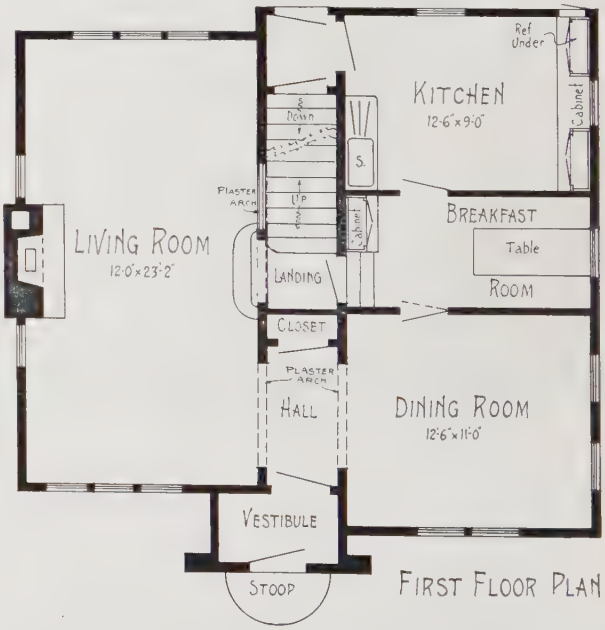

FIRST FLOOR PLAN

Price for one set of Plans, Specifications and Material List.....**$22.50**
Additional sets, each..... **3.00**

If plans are desired reversed, be sure to so mention when ordering. Kindly remit with order. Plans shipped within two hours on receipt of order.

Design No. 183

THIS bungalow is 28x34, is a universal and popular design, its wide, white siding and green trim produce a cheerful exterior. The interior arrangement is perfect and all rooms are of good size and ample space everywhere to set furniture without appearing crowded, every up-to-date feature is provided.

Hot air heating is recommended.

Price of one complete set of Plans, Specifications and Material List.....**$15.00**
Additional sets, each..... **3.00**

When ordering, state if plans are to be reversed. Kindly mail remittance with order. Plans shipped within two hours on receipt of order.

Design No. 80

THIS English type is 30 ft. wide across the front and 26 ft. across the rear and 34 ft. long. It has a very dignified and striking appearance, the broken yellow rock at base of house and around doorway lend to enhance its beauty. The walls are stucco with variegated asphalt shingles on roof. Basement extends under entire house. The room arrangement you will note from floor plans is perfect, rooms can be finished in attic, if desired.

Either hot air or hot water heat can be used for heating.

Price of one complete set of Plans, Specifications and Material List.....**$17.50**
Additional sets, each..... **3.00**

When ordering, state if plans are to be reversed. Kindly mail remittance with order. Plans shipped within two hours on receipt of order.

Design No. 24

SQUARE TYPE. This house is 26x26, exclusive of sun room. A brick base extends from the base to window sills and stucco panels above, producing a very attractive exterior. Every available inch of interior floor space has been utilized to the best advantage.

SECOND FLOOR PLAN

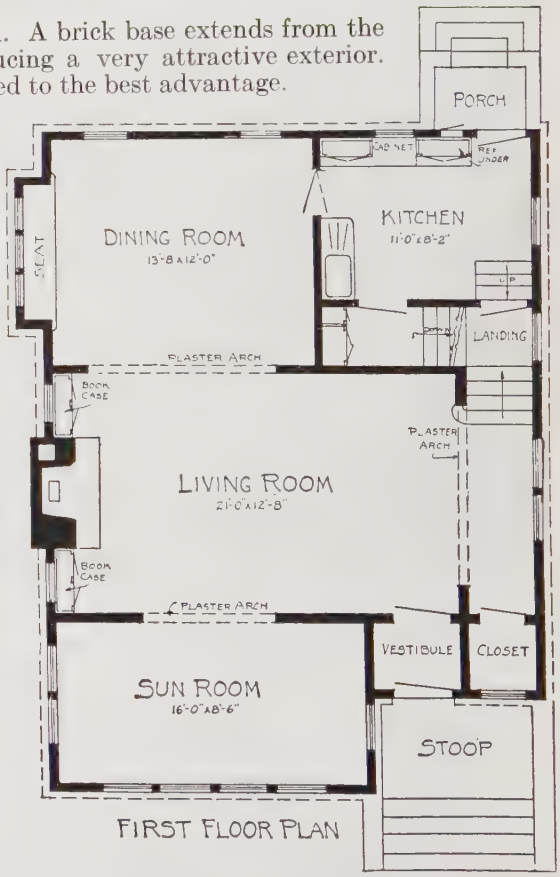

FIRST FLOOR PLAN

Price for one set of Plans, Specifications and Material List . **$25.00**
Additional sets, each **3.00**

If plans are desired reversed, be sure to so mention when ordering. Kindly remit with order. Plans shipped within two hours on receipt of order.

Design No. 217

Price of one complete set of Plans, Specifications and Material List.....**$15.00**
Additional sets, each..... **3.00**
When ordering, state if plans are to be reversed. Kindly mail remittance with order. Plans shipped within two hours on receipt of order.

THIS English Colonial Bungalow is 24x36, is an exceptionally cute home, nestling as it does, it creates a feeling of comfort within, which it actually does. If you will kindly scrutinize the floor plan you will find as spacious and handy a floor plan as ever devised, considering size of house. Basement under entire house, the outside walls are wide siding, asphalt shingles on roof, interior finish birch or fir with ivory or enamel finish. Every convenience is provided.

Hot air or hot water heat can be used.

Design No. 237

THIS English type of bungalow is 30 ft. across the front, 26 ft. across the rear and 34 ft. long. The broken stone effect around doorway, and in chimney adds a tone of charm to the house, this together with a light smooth cement stucco and a properly variegated roof produces a striking exterior. The interior layout is beautiful and practical as every convenience has been provided. Basement under entire house, also a large attic.

Hot air heat is recommended.

Price of one complete set of Plans, Specifications and Material List.....**$15.00**
Additional sets, each..... **3.00**

When ordering, state if plans are to be reversed. Kindly mail remittance with order. Plans shipped within two hours on receipt of order.

Design No. 10

Dutch Colonial. This house is 26x26, exclusive of sun room. With a proper setting, this Dutch Colonial, with red brick foundation, wide rustic siding, painted white, and green shutters and shingles, will produce a very striking appearance. A glance at the floor plan and you will observe a beautiful and practical arrangement throughout, as every convenience has been provided.

SECOND FLOOR PLAN

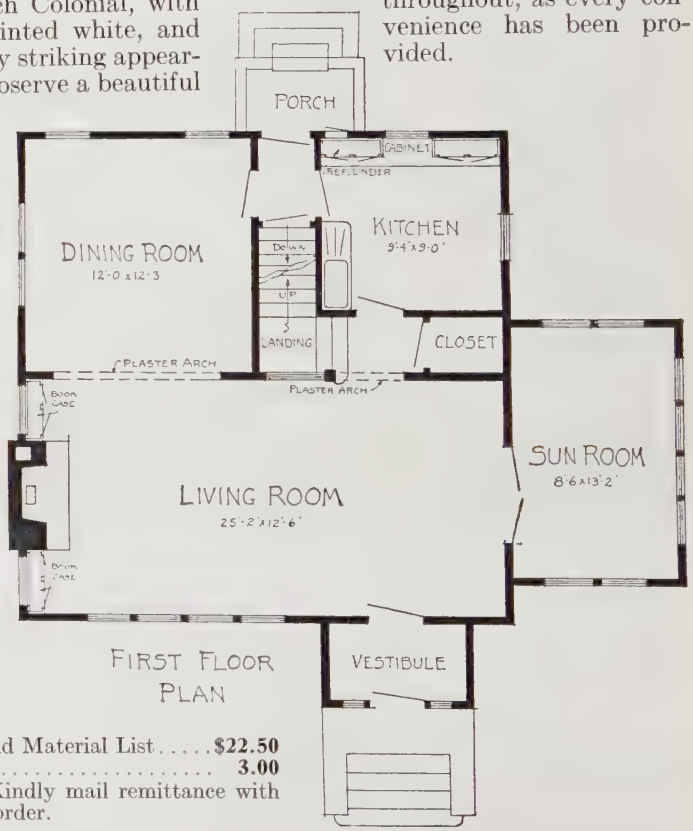

FIRST FLOOR PLAN

Price for one complete set of Plans, Specifications and Material List.....**$22.50**
Additional sets, each..... **3.00**
When ordering, state if plans are to be reversed. Kindly mail remittance with order. Plans shipped within two hours on receipt of order.

Price of one complete set Plans, Specifications and Material List . . . **$15.00**
Additional sets, each **3.00**
When ordering, state if plans are to be reversed. Kindly mail remittance with order. Plans shipped within two hours on receipt of order.

Design No. 90

English Colonial Bungalow is 26x32, exclusive of sun room. A beautiful little home, the sun room on the side gives it that broad front effect so much desired. The walls are wood siding with asphalt shingles on roof. Basement extends under entire house. The interior arrangement is beautiful and practical; note how the sun room, living room and dining room can be thrown into one, no waste space anywhere.

Hot air heat can be used for heating.

Design No. 70

English Type Bungalow. The size is 32 ft. across the front, 26 ft. across in rear and 36 ft. long. A very beautiful and unusual type home; basement under entire house; walls are cement stucco and variegated colored dipped shingles on roof. The interior rooms are commodious and well arranged and has no waste space, every feature has been provided for to lighten the burden of housework. Two rooms can be finished in attic if desired.

Hot water or hot air heat can be used, but if rooms are finished in attic, hot water is recommended.

Price of one complete set of Plans, Specifications and Material List **$20.00**
Additional sets, each **3.00**
When ordering, state if plans are to be reversed. Kindly mail remittance with order. Plans shipped within two hours on receipt of order.

Design No. 47

SEMI-BUNGALOW. This semi-bungalow is 28½x28. People who favor the semi-bungalow style of dwelling will find it interesting to study closely the perfectly arranged interior of this home.

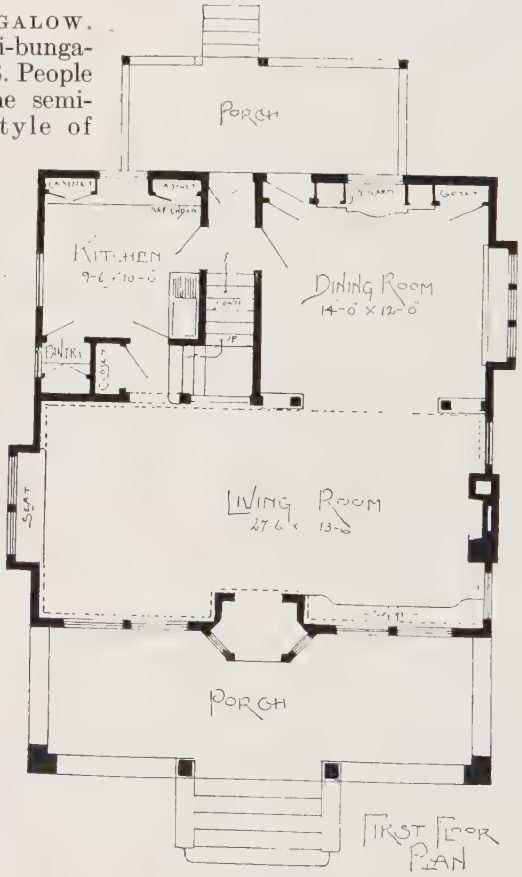

FIRST FLOOR PLAN

SECOND FLOOR PLAN

Price of one complete set of Plans, Specifications and Material List **$22.50**
Additional sets, each **3.00**

When ordering, state if plans are to be reversed. Kindly mail remittance with order. Plans shipped within two hours on receipt of order.

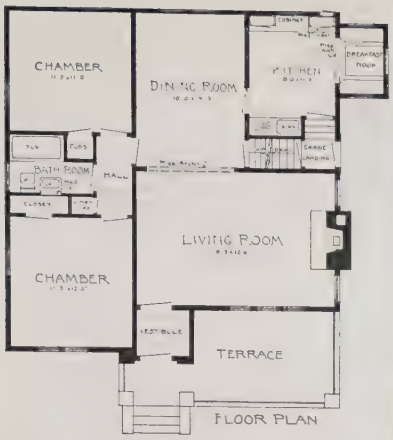

Price of one complete set of Plans, Specifications and Material List **$17.50**
Additional sets, each..... **3.00**
When ordering, state if plans are to be reversed. Kindly mail remittance with order. Plans shipped within two hours on receipt of order.

Design No. 140

DESIGN No. 140. Spanish Bungalow type, 31x32, extreme dimensions, exclusive of breakfast nook. Here is a Spanish effect which we predict will be one of our most popular designs. Neat and trim in appearance, and markedly horizontal lines, it suggests a touch of the Italian Villa. The dark doorway with its arch above, the windows not too large and the ground floor terrace with iron railing, lend to this design the appearance sought for in the Italian or Spanish Bungalow.

The interior arrangement deserves special mention, as it is a decided departure from any other plans. Here is a fine large living room with fireplace, and the dining room directly back, gives an air of spaciousness. Kitchen is on one side of the dining room, and on the left is the hall leading to the two chambers and bath. A stairway leads to a room on the second floor which may be finished off, if desired. If necessary, the breakfast nook can be left off to fit the house to a narrower lot.

Design No. 193

THIS English type house is 30 ft. wide in front, 26 ft. in rear and 36 ft. in extreme length. The Cragley yellow stone at base of house, around doorway and in chimney together with the ivory stucco and variegated asphalt shingles on roof, produce a striking exterior appearance. The interior arrangement also is ideal, rooms are ample size and conveniently laid out with every convenience provided, which makes it an excellent home, and besides two rooms could be made in attic if desired.

Hot air heat can be used.

Price of one complete set of Plans, Specifications and Material List..... **$15.00**
Additional sets, each..... **3.00**
When ordering, state if plans are to be reversed. Kindly mail remittance with order. Plans shipped within two hours on receipt of order.

Design No. 8

Dutch Colonial. This house is 30x24, exclusive of sun room. The exterior is true to the Dutch Colonial architecture and presents a most satisfying appearance. The brick foundation, wide rustic siding and green shingles on roof produce a very attractive combination.

The interior, with center hall and stairway, with arches leading to living room and dining room, give an appearance of greatness. All of the other arrangements are as perfect in every way as can be made throughout. Hot water heat is recommended for a house of this type.

Second Floor Plan

First Floor Plan

Price of one complete set of Plans, Specifications and Material List **$25.00**
Additional sets, each **3.00**

When ordering, state if plans are to be reversed. Kindly mail remittance with order. Plans shipped within two hours on receipt of order.

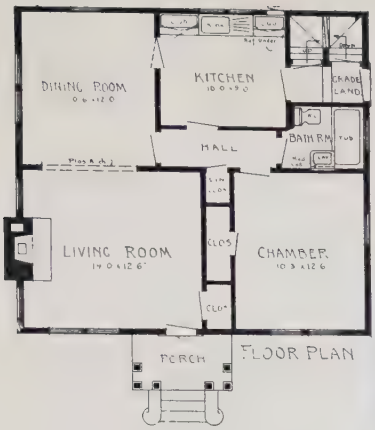

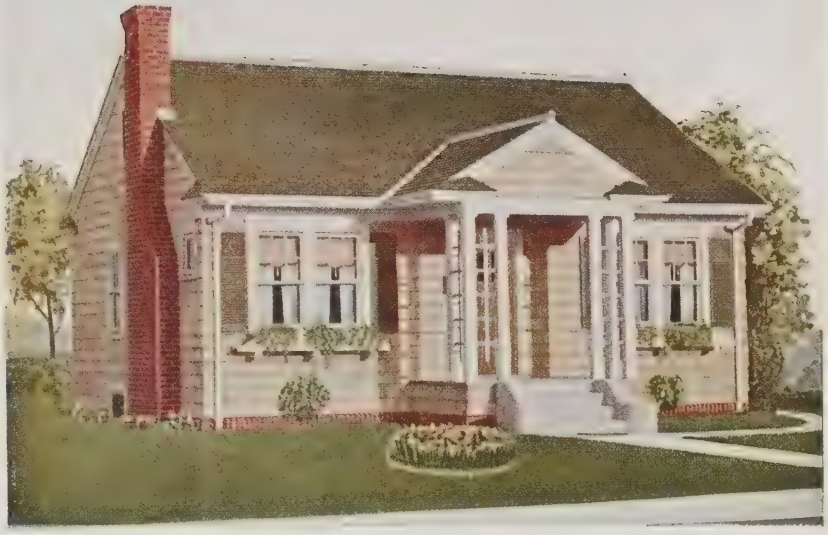

Design No. 158

THIS English Colonial bungalow, 28x26, is planned to be built of frame construction with shingles (or siding) exterior, shingle roof, red brick base or water table, and brick chimney. It can be accommodated on less than a forty foot lot. There are four rooms.

It is a small bungalow, cozy, and in very good taste; its charm is due to its pleasing proportions and simple details.

Price of one complete set of Plans, Specifications and Material List **$15.00**
Additional sets, each **3.00**
When ordering, state if plans are to be reversed. Kindly mail remittance with order. Plans shipped within two hours on receipt of order.

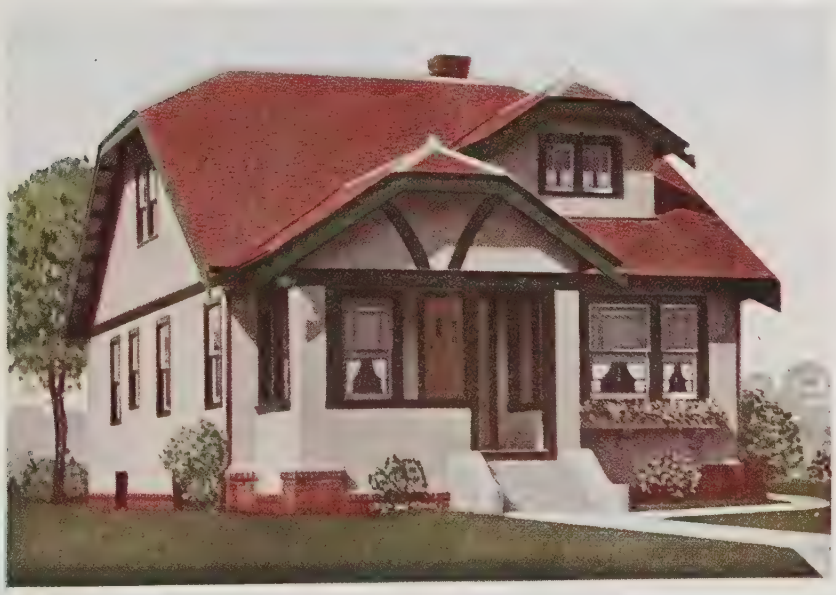

Design No. 156

SEMI-BUNGALOW, 26x36. Although a small plate was made of this fine house, it is really much larger than might appear from the picture. It has five rooms on the first floor, and two rooms may be finished on the second floor, if desired. The center hallway from which all rooms and stairway to the attic may be entered is a noteworthy feature of this plan.

The exterior shows touches of the English design; the finish is ivory stucco, with brick base and red composition roof. There is grade entry to the kitchen at the right.

Price of one complete set of Plans, Specifications and Material List **$15.00**
Additional sets, each **3.00**

When ordering, state if plans are to be reversed. Kindly mail remittance with order. Plans shipped within two hours on receipt of order.

Design No. 12

Dutch Colonial. This Dutch Colonial is 24x24, exclusive of sun room. It can be built on a 40 foot lot without looking crowded. It has a brick base, wide rustic siding above, and is about as economical a Dutch Colonial as can be designed. Considering the dimensions of this house, the number of rooms, and their size, is noteworthy. The large living room is connected with sun room and dining room. The combination stairway from living room and kitchen, with grade landing and stairway under, is an admirable feature of this house. The second floor-lay-out is most convenient. Every modern feature has been embodied in this plan.

SECOND FLOOR PLAN

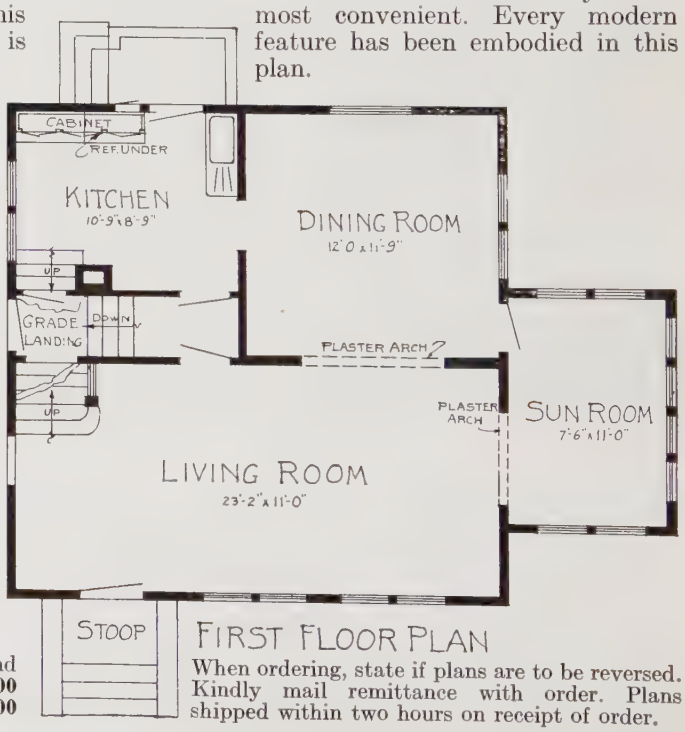

FIRST FLOOR PLAN

Price of one complete set of Plans, Specifications and Material List.....$20.00
Additional sets, each..... 3.00

When ordering, state if plans are to be reversed. Kindly mail remittance with order. Plans shipped within two hours on receipt of order.

SECOND FLOOR PLAN

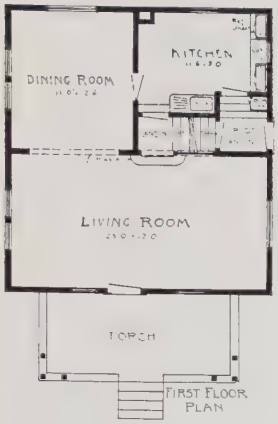

FIRST FLOOR PLAN

Design No. 154

In this Semi-Bungalow, 24x26, there is all the compactness of a bungalow combined with the privacy afforded by a second story.

All possible monotony of line has been avoided by the dormer which breaks the otherwise straight lines of the roof, and gives an airy chamber in the second floor. Further variation in design has been accomplished by another slope to the porch roof, making a fair sized porch which may be screened. Note the large living room, grade landing at side, combination stairway from living room and kitchen, and a particularly convenient and compact arrangement of second floor.

Price of one complete set of Plans, Specifications and Material List. **$17.50**
Additional sets, each..... **3.00**

When ordering, state if plans are to be reversed. Kindly mail remittance with order. Plans shipped within two hours on receipt of order.

Design No. 97

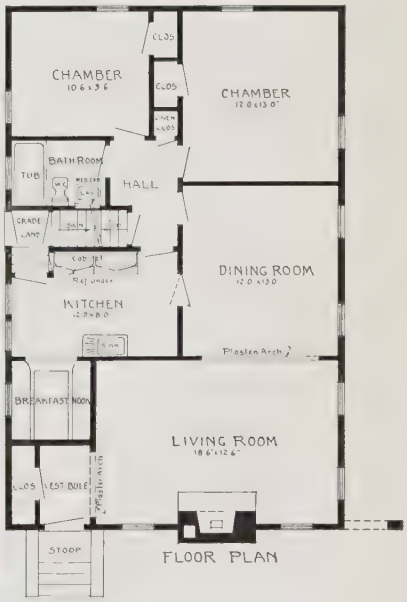

FLOOR PLAN

Japanese effect Bungalow. The size is 26x40, a very unique and beautiful design; the broken yellow stone around the base and in the chimney, stucco walls and variegated dipped shingles on roof, produce a charming effect. A careful study of floor plan will reveal a most perfect arrangement, everything has been provided; basement under entire house.

Hot water or hot air for heating; either can be used.

Price of one complete set of Plans, Specifications and Material List..... **$17.50**
Additional sets, each..... **3.00**

When ordering, state if plans are to be reversed. Kindly mail remittance with order. Plans shipped within two hours on receipt of order.

Design No. 5

SEMI-BUNGALOW. This attractive semi-bungalow is 24½x28. This particular design enjoys well-merited popularity.

Note especially the many exceptional interior features—the breakfast nook, combination stairway, balcony for airing bed clothes, ample closet room. The house is complete and convenient in every respect and, considering its dimensions, the rooms are of good size and well arranged.

This is a house which any family will soon convert into a comfortable home. One can get more satisfaction out of owning it than he could possibly get out of thousands of dollars worth of cancelled rent checks.

SECOND FLOOR PLAN

FIRST FLOOR PLAN

Price of one complete set of Plans, Specifications and Material List **$20.00**

Additional sets, each **3.00**

When ordering, state if plans are to be reversed. Kindly mail remittance with order. Plans shipped within two hours on receipt of order.

Design No. 144

English Bungalow, 26x36. Pride of ownership results from building a well designed house—one that will be a source of comfort to the owner. Here is one that can be strongly recommended as a gem in small house architecture. It has an individuality which is seldom seen in a house of this size. The archway at the right gives the house an appearance of greater width, so necessary to this tyle of house. There are five rooms, all correctly arranged; a fireplace adds to its attractiveness. A stairway leads to the attic storage space. The exterior should be stucco, but could be changed to shingles, if desired.

Price of one complete set of Plans, Specifications and Material List **$20.00**
Additional sets, each **3.00**
When ordering, state if plans are to be reversed. Kindly mail remittance with order. Plans shipped within two hours on receipt of order.

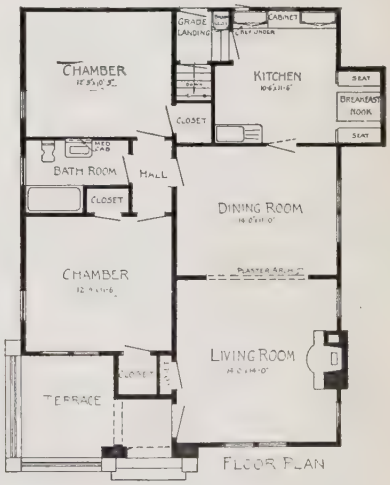

Design No. 112

Spanish Bungalow. This new Spanish type bungalow is 28x38, of a very artistic and unusually pretty design, fills the wants of those who desire to deviate from the ordinary. It is very striking in exterior appearance. The interior arrangement is as perfect as can be made, and nothing has been overlooked for the comfort and convenience of the occupants. The cozy breakfast nook is an attractive feature. Basement fully equipped, with grade entry at rear.

Price of one complete set of Plans, Specifications and Material List **$17.50**
Additional sets, each **3.00**

When ordering, state if plans are to be reversed. Kindly mail remittance with order. Plans shipped within two hours on receipt of order.

Design No. 52

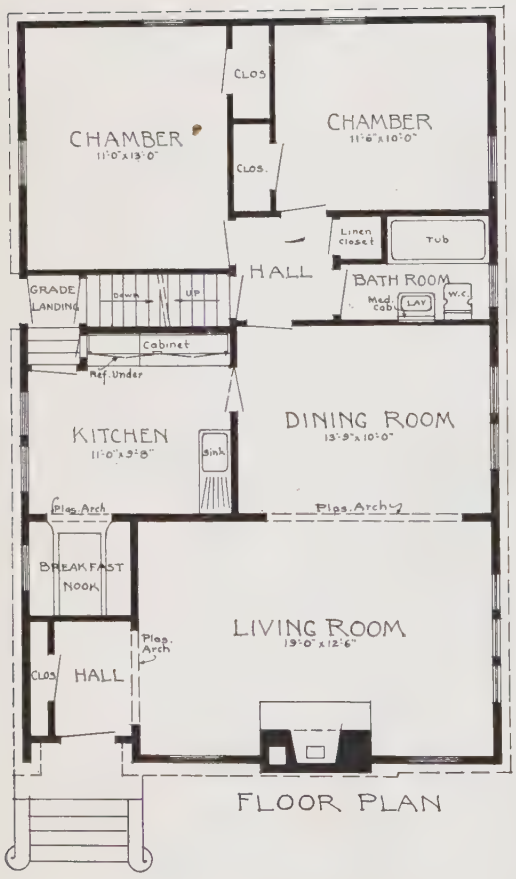

FLOOR PLAN

A very unique bungalow, 26x40 in size. Most everyone, in deciding to build, wants a house which is different from the ordinary. This English type semi-bungalow gives an opportunity to deviate from the common to the elite, and secure a very artistic result. The craggy broken ashlar is limestone, blue and yellow, laid flatwise, with gray stucco and variegated asphalt shingles on the roof. The location of the chimney in front makes it an important element in the design, and gives the fireplace an unusual position in the living room.

The interior is well arranged and practical. Note the front hall with coat closet, large living room, 19x12½. Then there is a cheerful, fair sized dining room, and kitchen with breakfast nook. There is a refrigerator placed for icing from hallway, with grade entrance at side leading to kitchen and to basement. There is plenty of space for kitchen cabinet and a convenient position for the sink and stove; this kitchen arrangement is planned to save steps for the housewife. Two commodious chambers with closets are connected into the center hall, from which you can enter the bath room. A stairway to the second floor leads up from this center hall; two rooms here may be finished off, if desired, and still leave large space for storage purposes.

Oak, fir, or birch may be used for interior finish; and may be finished in any manner, as the specifications are drawn so as to give the owner his own choice.

Price for one complete set of Plans, Specifications and Material List **$17.50**
Additional sets, each **3.00**

When ordering, state if plans are to be reversed. Kindly mail remittance with order. Plans shipped within two hours on receipt of order.

Design No. 148

THIS neat and attractive bungalow is 24x38. The outside walls are ivory stucco with brick water table extending around the house; basement is excavated under the entire building. Note the large living room, and the ideal arrangement of the rooms. There is a grade landing at the rear, and a stairway to attic storage space. The fireplace is an added feature.

Price of one complete set of Plans, Specifications and Material List **$15.00**

Additional sets, each **3.00**

When ordering, state if plans are to be reversed. Kindly mail remittance with order. Plans shipped within two hours on receipt of order.

Design No. 220

THIS bungalow is 24x30. Economy has been the watch word in designing this home to meet the needs of the family with small means and still produce a house that its owner can be proud of. Basement extends under entire house. Outside walls are wood siding and asphalt shingles on roof; interior arrangement is perfect and every convenience is provided.

Hot air heat is recommended.

Price of one complete set of Plans, Specifications and Material List **$12.50**

Additional sets, each **3.00**

When ordering, state if plans are to be reversed. Kindly mail remittance with order. Plans shipped within two hours on receipt of order.

Design No. 9

FRAME SQUARE TYPE HOUSE. This attractive 26x28 house is always staple, and is economical and easy to construct.

Siding and stained shingles are used on the exterior wall, with red stained shingles on roof.

The well-planned interior will comfortably accommodate a large family.

The basement is fully equipped.

Hot water heat is recommended.

SECOND FLOOR PLAN

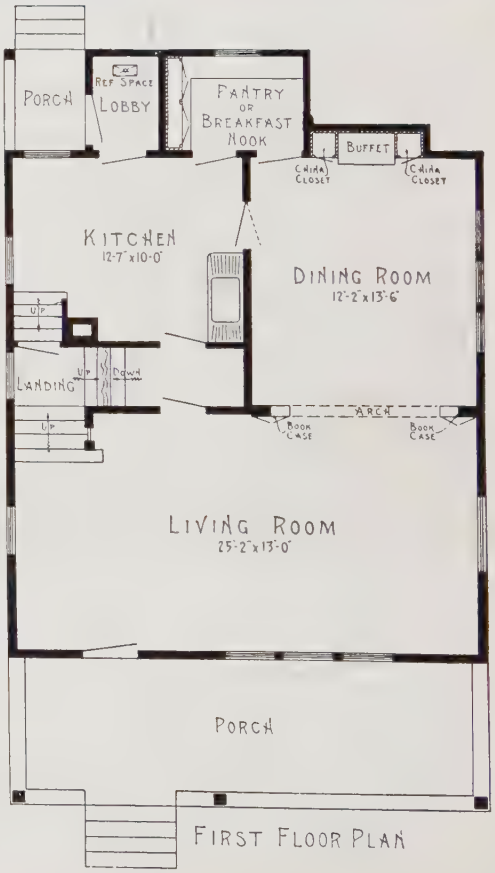

FIRST FLOOR PLAN

Price for one complete set of Plans, Specifications and Material List **$20.00**

Additional sets, each **3.00**

When ordering, state if plans are to be reversed. Kindly mail remittance with order. Plans shipped within two hours on receipt of order.

Price of one complete set of Plans, Specifications and Material List **$17.50**
Additional sets, each..... **3.00**
When ordering, state if plans are to be reversed. Kindly mail remittance with order. Plans shipped within two hours on receipt of order.

Design No. 100

Spanish Bungalow. This new Spanish Bungalow is 26x42. It is very unique and beautiful, a decided departure from the other bungalow types. The exterior is ivory stucco, with a red shingled roof. The interior is most attractive and practical, and every convenience is provided. The room designated as sun room or chamber, can be made to serve either purpose as requirements may be.

Basement extends under entire house, with grade door at rear.

Design No. 108

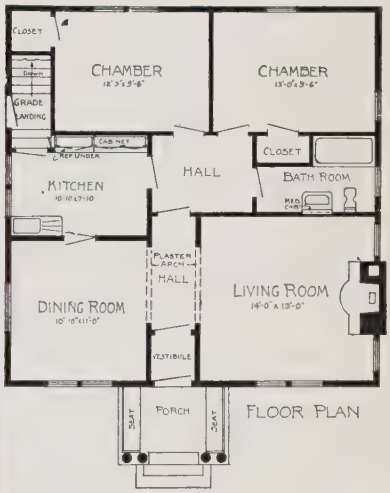

Bungalow. This unusual thatched-roof bungalow is 30x30. It has a brick base, with stucco above and asphalt shingles on roof.

The interior is also out of the ordinary, having the center hall with living and dining rooms on either side and plaster Gothic arches between. The remaining rooms are also very conveniently arranged.

Basement under entire house with grade entry at side.

Hot water or hot air heat can be used.

Price of one complete set of Plans, Specifications and Material List..... **$15.00**
Additional sets, each..... **3.00**
When ordering, state if plans are to be reversed. Kindly mail remittance with order. Plans shipped within two hours on receipt of order.

Design No. 50

This semi-bungalow is 26x40. Its exterior appearance has a feeling of stability as well as of beauty. If the plans are strictly carried out, they will produce a most satisfactory home. Brick and stucco are used on the exterior walls, and asphalt shingles on the roof. There is a well arranged and convenient floor plan, similar in some respects to Design No. 52. We have the front hall with coat closet; a plaster arch leading to the large light living room, fireplace in living room and Gothic arch leading into dining room. When properly finished and decorated it will produce a very striking appearance.

There is a side grade entry at the left to kitchen and basement. Kitchen has breakfast nook, cabinet provided with drawers, bins, closets and shelves, and a refrigerator space for icing from hall. The sink is conveniently placed; and the arrangement is so planned as to make it most convenient for the housewife or maid.

The chambers are commodious and the windows are so placed that beds and dressers may be placed in various positions. There is good closet space. Note that the bedrooms have cross drafts, so much to be desired in warm weather. All rooms lead into the center hall from which you can enter the bathroom. A stairway to attic is provided in which two or three rooms may be finished off, if desired. The interior woodwork should be of oak, birch or fir, finished in Old English, Mahogany, Ivory, Walnut or natural.

The basement extends under entire house and is provided with laundry tubs, vegetable cellar and coal bin. Either hot water or hot air may be used for heating this home.

Price for one complete set of Plans, Specifications and Material List **$17.50**
Additional sets, each **3.00**
When ordering, state if plans are to be reversed. Kindly mail remittance with order. Plans shipped within two hours on receipt of order.

FLOOR PLAN

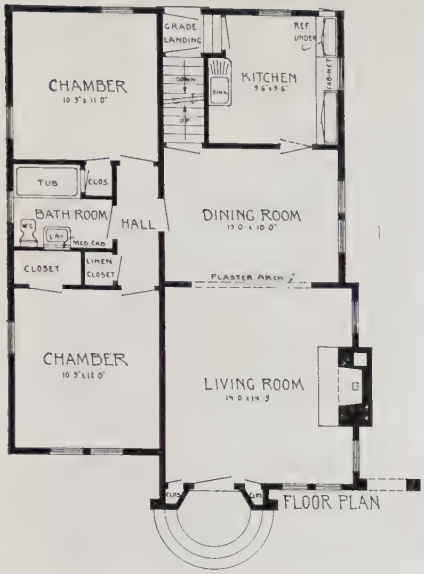

Design No. 76

THIS English type bungalow is 26 ft. wide and 36 ft. extreme length. An exceptional beautiful and artistic design, which can be better seen by the above picture than by description. Basement extends under entire house. Outside walls and roof are dipped shingles, the interior is exceedingly well laid out with every convenience, it also has a large attic.

Hot air heat can be used advantageously.

Price of one complete set of Plans, Specifications and Material List.....**$20.00**

Additional sets, each..... **3.00**

When ordering, state if plans are to be reversed. Kindly mail remittance with order. Plans shipped within two hours on receipt of order.

Design No. 106

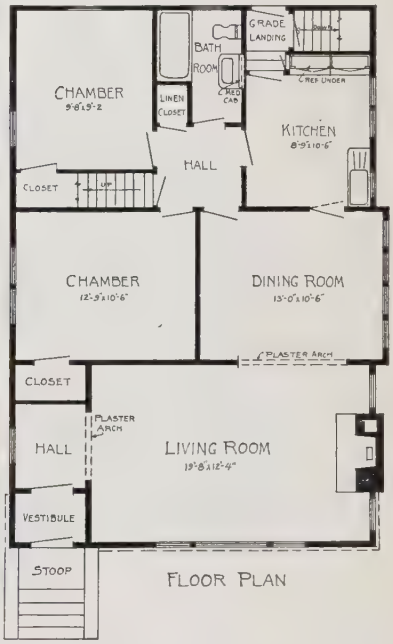

THIS bungalow is 26x38, a very attractive and out of the ordinary design. The exterior is smooth stucco. A careful study of the floor plan will convince you of a most excellent arrangement in every particular, as up-to-date features are provided throughout.

The basement extends under entire house, with rear grade entry, also large attic with stairway from the center hall.

Price of one complete set of Plans, Specifications and Material List.....**$15.00**

Additional sets, each..... **3.00**

When ordering, state if plans are to be reversed. Kindly mail remittance with order. Plans shipped within two hours on receipt of order.

Price of one complete set of Plans, Specifications and Material List **$12.50**
Additional sets, each..... **3.00**
When ordering, state if plans are to be reversed. Kindly mail remittance with order. Plans shipped within two hours on receipt of order.

Design No. 104

THIS bungalow is 24x32. It is neat in appearance and economical to construct, and is of a design that is in heavy demand. It is of frame construction throughout. The interior is practical and convenient, and all of the floor space has been utilized. Basement under entire house, with grade entrance. Also a large attic. All modern conveniences provided.

Hot air heat can be used to advantage in this house.

Design No. 102

THIS artistic bungalow is 24x26 and is the smallest house in this book. It is a design that will meet a long-felt want everywhere among people of modest means. It is a most economical house to construct, and yet has an artistic appearance as well as a most complete and practical interior arrangement commensurate with its outside dimensions. Basement under entire house.

The illustration does not show an additional window in kitchen; this is included in plans and blue prints to give better light.

Price of one complete set of Plans, Specifications and Material List..... **$10.00**
Additional sets, each..... **3.00**
When ordering, state if plans are to be reversed. Kindly mail remittance with order. Plans shipped within two hours on receipt of order.

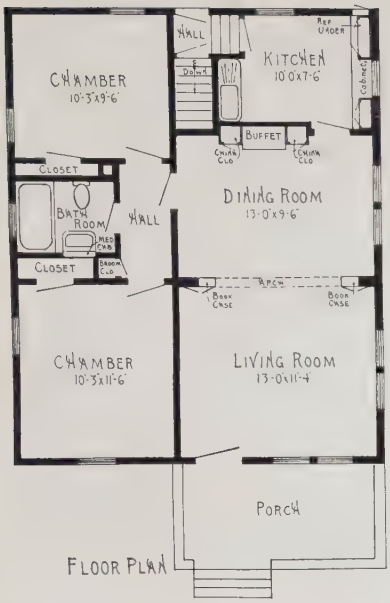

Design No. 207

THIS bungalow is 24x30 feet. The simplicity of the exterior construction is the keynote of this house and still it embodies correct architectural lines. Considering the floor area, everything possible has been accomplished as regards the interior arrangement, which is provided with five rooms and bath, having sufficient closet room and basement stair space. This is a snug little home for the family that has decided to drop the landlord from the pay-roll. It is neat, compact and attractive.

Price of one complete set of Plans, Specifications and Material List **$12.50**
Additional sets, each **3.00**
When ordering, state if plans are to be reversed. Kindly mail remittance with order. Plans shipped within two hours on receipt of order.

Design No. 381

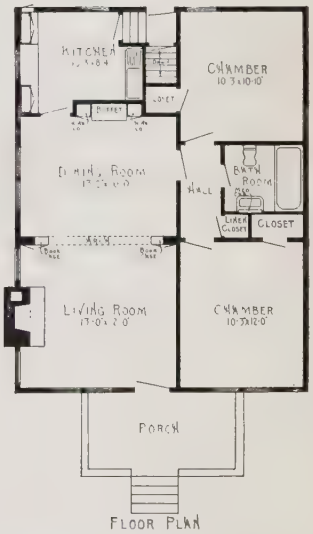

BUNGALOW, 24x32. The exterior is simple in construction and still retains good architectural lines. Stucco is used to the window sills, and stained shingles above. Considering the ground area the interior is extraordinarily well arranged and fair sized rooms have been obtained. It also embodies features found in larger houses, such as fireplace, Gothic bookcase arch and buffet and china closets which present a homey appearance. A small family will get a great deal of comfort out of this compact little house.

Price of one complete set of Plans, Specifications and Material List **$12.50**
Additional sets, each **3.00**
When ordering, state if plans are to be reversed. Kindly mail remittance with order. Plans shipped within two hours on receipt of order.

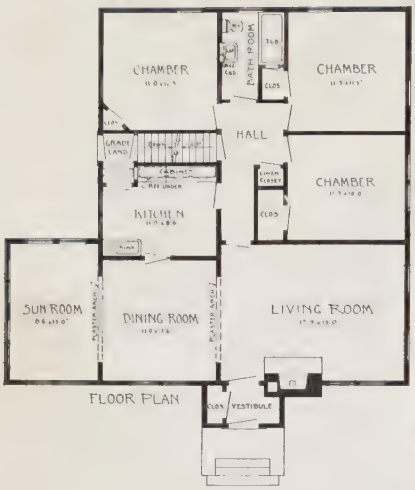

Design No. 230

THIS quaint English type bungalow is 30x36, exclusive of sun room, is an exceedingly beautiful and artistic home and with proper setting it will be a pride to any owner. The exterior walls and roof are dipped shingles, and vestibule and chimney are stucco with timbered and broken stone effect. The interior arrangement is perfect, the living room, dining room and sun room across the front produce a beautiful effect, also note that three good sized chambers are provided, two rooms can be finished in attic, if desired. Every convenience is provided.

Hot water heat is recommended.

Price of one complete set of Plans, Specifications and Material List **$20.00**
Additional sets, each **3.00**
When ordering, state if plans are to be reversed. Kindly mail remittance with order. Plans shipped within two hours on receipt of order.

Page Index of Design Numbers

Design No.	Page	Design No.	Page	Design No.	Page	Design No.	Page
1	28	53	7	94	4	156	43
2	14	60	12	96	8	158	43
5	46	61	11	97	45	160	51
6	26	62	32	98	10	165	57
8	42	67	13	100	53	171	33
9	50	68	25	102	60	175	33
10	38	69	15	104	60	179	27
12	44	70	39	106	59	183	35
14	34	72	9	108	53	191	62
16	18	74	21	112	47	193	41
21	23	76	59	116	57	196	31
24	36	80	35	118	51	200	25
29	17	81	13	122	61	205	15
35	22	82	5	124	61	207	63
37	7	83	23	132	31	210	27
40	24	84	3	134	55	217	37
42	52	85	5	138	29	220	49
44	16	86	3	140	41	224	58
45	21	88	11	144	47	230	64
46	30	89	9	146	29	237	37
47	40	90	39	148	49	245	20
49	56	91	19	150	62	250	17
50	54	92	19	152	55	381	63
52	48	93	6	154	45		

PRESS OF
H. C. BOYESON CO.
ST. PAUL, MINN

FINE ARTS DEPT.

NOT FOR CIRCULATION